12 PAGES TODAY

The Portsmouth Daily Times.

12 PAGES TODAY

VOLUME TWENTY-THREE | PORTSMOUTH, OHIO, MONDAY, JANUARY 8, 1917. | Price, Single Copy ON STREETS.....TWO CENTS AT NEWS-STANDS.....THREE CENTS

Cox Ushered Into Governor's Chair

TUMULTY OFFERS STATEMENT FROM WILSON TO CLEAR HIM; GERARD'S NAME MENTIONED; LAWSON ADMITS HE PROFITED

Ohio's New Executive Greeted By Thousands Of Visitors Viewing Inaugural Ceremonies

Columbus, O., Jan. 8.—James M. Cox, Democrat, for the second time became governor of Ohio at noon today.

Thousands of visitors from all sections of the state viewed the ceremony on the temporary forum at the west entrance to the capitol.

Only a few moments after the end of the ceremony, the handing of the governor's commission by Frank B. Willis to Cox and the oath of office, administered by Chief Justice Nichols—the boom of cannon, the splurge of brass bands and church chimes told thousands more that there was a new executive at the head of the Buckeye government.

Governor Cox then stepped to the front of the rostrum and launched into his inaugural address.

DELIVERS INAUGURAL ADDRESS

"Standing here in the presence of the monuments of the past, and looking out on the vast sea of uncertainty ahead of us, there comes an overwhelming feeling of human limitation," Governor Cox said, "and our utter dependence on the God of all nations.

"We assemble at the governmental shrine of our beloved state, pledging again our homage to those who long ago made this day possible, and swearing our faithful protection to the treasured legacies bequeathed to us. We cannot forget that our shrine has been anointed by the blood of brave men and the tears of noble women.

"We cannot restrain the pride in knowing that in war and peace Ohio has made resplendent contribution in valor and statesmanship—that her sons led the mightiest armies of their day and

(Continued On Page Six)

GOVERNOR COX'S FIRST OFFICIAL ACT

Columbus, O., Jan. 8.—Governor Cox's first official act was to transmit to President Wilson the resolution adopted by the Ohio presidential electors today in which Wilson is referred to as "A PRESIDENT WHO WILL FOREVER RANK IN HISTORY AS THE COMPEER OF THE FOUR PRE-EMINENTLY GREAT MEN WHO HAVE FILLED THAT HIGH OFFICE—GEORGE WASHINGTON, THOMAS JEFFERSON, ANDREW JACKSON AND ABRAHAM LINCOLN."

In transmitting the resolution Cox said to the president: "As my first official act it gives me pleasure to send you this message which is the unanimous expression of the Ohio electoral college assembled to cast Ohio's vote for president."

Cox Greets Old Playmates In Pajamas And Carpet Slippers

Columbus, O., Jan. 8.—Governor Cox was so busy greeting "old-line" "dimmycrats" this morning at the Deshler Hotel that he had a hard time finding time to get into his clothes. Sh-sh. Here's a little secret:

He had to eat his breakfast in his pajamas.

Ohio's new governor last night slept in dark blue ones.

At six o'clock this morning his telephone bell at the hotel began ringing. An attendant answered.

"Where's Jim?" the voice at the other end of the line demanded.

"The governor is sleeping now. Can you call later?" the attendant requested.

Their insistence brought this:

"The governor says to come on up," the attendant said.

Cox greeted his old playmates in his pajamas, with the additional equipment of a pair of carpet slippers.

"We've seen you when you didn't have on even pajamas, Jim," one of the "boys" reminded the governor. "Remember the ole swimmin' hole," etc., etc.

Returns To Governor's Chair

JAMES M. COX.

Presidental Suffrage For Women And Prohibition Favored By Ex-Gov. Willis

Columbus, O., Jan. 8.—Retiring Governor Frank B. Willis today declared for presidential suffrage for women in Ohio. Willis before handing the commission of office to Governor Cox asserted that "women who have the courage to give their sons, brothers and their husbands in battle should certainly have the ability and right to vote for president." Willis also declared for prohibition.

Willis' strong declaration for presidential suffrage is expected to line up many Republicans in the legislature for it, when the proposal to give Ohio women a vote for presidential electors is presented through bills to be introduced in the house and senate.

NEWARK "GAS" ORDINANCE UPHELD

Washington, D. C., Jan. 8.—A city ordinance of Newark (Ohio) requiring the Newark Natural Gas and Fuel Company, to furnish gas for twenty cents a thousand feet was held valid by the supreme court today. The company claimed the law was unconstitutional.

Wrangling Between Lawson And Chiperfield Almost Leads To Personal Clash

Washington, D. C., Jan. 8.—Wrangling that looked for a moment as though it might develop a personal encounter between Thomas W. Lawson and Representative Chiperfield, marked today's house rules committee's hearing of charges that Wall Street profited from a leak on President Wilson's note to belligerents. The session otherwise was enlivened by mention of Ambassador Gerard as desiring to buy bonds on his last visit here; by testimony from Secretary-to-the-President Tumulty, that he had introduced Gerard at Hibbs and Company, brokerage offices here, a statement from President Wilson upholding Tumulty in his denial of responsibility for the leak and a sharp criticism of the committee by Tumulty for permitting the possible besmirching of reputations upon hearsay evidence.

One of the sensations of Lawson's testimony was his admission that he "profited by the leak."

Lawson's testimony developed a lot of bitter personalities.

Chiperfield had said he could see a four-flush and call it. Lawson rebuked him violently. Later Lawson claimed he had been accused of lying. A second tilt followed Chiperfield's subsequent remarks that he'd be best satisfied to have least possible communication with Lawson.

Lawson balked at telling whether he meant to include Secretary of State Lansing in his intimations and charges as to a leak.

Finally he refused to give any names, confessing he had no "direct" or "court knowledge."

Alfred H. Curtis, of New York, and F. M. Lockwood and Company, brokers, were subpoenaed as witnesses.

As Lawson finished his verbal fencing, a hysterical woman dashed out of the crowd of men and women and put her arms about his neck, talking rapidly to him.

The row between Lawson and Chiperfield started following Lawson's reference to a senator, "as an old blatherskite."

Chiperfield expressed the hope that Lawson's testimony would "amount to more than the book Frenzied Finance did."

"I know a four-flush when I see it and I can call it," said Chiperfield.

"I don't deal in cards," replied Lawson, "but I know a four-flusher every time I see one."

Both jumped to their feet.

"Let him be a bit further and he won't testify any more today," Chiperfield reported. The big com-

(Continued On Page Six)

SENATE PASSES IMMIGRATION BILL

Washington, D. C., Jan. 8.—By a vote of 56 to 10 the senate adopted the conference report on the immigration bill. Supporters of the bill, following the overwhelming vote, expressed confidence the bill will be passed by a two-thirds vote of both house and senate in case the president vetoes it as has been intimated.

The conference report leaves Japanese immigration to be regulated by Japan as provided in the "gentlemen's agreement" between United States and Japan.

OFFERS DRASTIC RESOLUTION

Washington, D. C., Jan. 8.—Senator Owens today offered a joint resolution providing that any federal judge who declares an act passed by congress to be unconstitutional be found guilty of judicial usurpation and removed, a successor to be appointed by the president.

WANT COUNTY AUDITORS TO HANDLE AUTO TAGS

Columbus, O., Jan. 8.—Representative T. A. Alfred Fleming, of Cuyahoga county, will introduce a bill in the legislature to place in hands of county auditors the distribution of auto licenses.

This became known today in connection with the tip that "political activities" of the Cleveland Auto Club and State Automobile Association probably will be probed by legislators.

It is charged by Democrats that Richard Lee, Cleveland, official in both organizations had a hand in the sending of letters to autoists throughout the state urging defeat of Cox, in the recent campaign.

Neither organization, however, filed an expense account under the corrupt practices act.

GERMANS ADVANCE 100 MILES IN MONTH

(The following review of the day's events in the European war is compiled by experts in the United Press office in New York from despatches and information received through various reliable sources at their command.)

New York, Jan. 8.—In one month German forces which captured Focsani, Rumania, yesterday, forced their way nearly 100 miles across hostile territory pounding away mercilessly and ceaselessly at opposing forces and throwing off all counter-attacks.

Focsani is 100 miles northeast of Rumania's capital, which was taken by German forces on December 6. The speed of this advance, despite all efforts of Russians and Rumanians to stem it, and notwithstanding adverse weather conditions, constitutes one of the most remarkable chapters of the war.

The other note worthy of the fact in today's war news was frank admission in the Berlin official statement that the newly developed Russian offensive south of Riga had gained ground on the west of the road from Riga to Mitau. The German statement said the strong enemy forces had "succeeded on the Aa river in

(Continued On Page Six)

"BLACK WEDDING" IS THE LATEST

New York, Jan. 8.—Enter: The Black Wedding.

When pretty Elanore Klinger, fashion model, and Ora One, fashion designer, are wed here January 20, they will be clad entirely in Black. Black is artistic and serviceable, they say. The groom will wear a black suit, shirt, collar and gloves, also the bride. A black servant will serve the wedding breakfast of blackberry cocktails, black bass, black bread, black coffee. They'll honeymoon on the Black Diamond Express.

URGES AXE USED ON MANY JOBS

Indianapolis, Ind., Jan. 8.—Shortly after he was inaugurated Governor of Indiana, James P. Goodrich, appeared before a joint session of the legislature and urged the abolishment of hundreds of state jobs. Among the departments to fall under the governor's axe were:

Oil inspection, state statistician, legal clerks to various state departments, fish and game commission, board of forestry, geologist and entomologist. The work of these departments, he recommended, should be done by other departments now in existence. If the legislature adopts the recommendations, it will mean a saving of hundreds of thousands of dollars annually to the state. The oil department alone costs more than $125,000 a year.

SHOT HIS WIFE INSTEAD OF RAT

New York, Jan. 8.—Between the rat and the shot gun Mrs. Tony Macarelli was bound to get it. Terrorized by the rat, she yelled to hubby to shoot. He shot, wounding Mrs. M. in the arm.

Definite List Of Aims May Be Set Forth In The Allies' Reply To Wilson

London, Jan. 8.—The greatest significance was attributed today to the speech at the Browning Settlement of Minister of Pensions Barnes urging an explicit reply by the allies to President Wilson's plea for submission of definite peace terms. The fact that a member of the Lloyd-George ministry publicly announced "President Wilson's appeal for belligerents to state their terms of peace, is entitled to all the respect that can be shown it, for many reasons," was taken as indicating that the allies' reply will probably set forth a definite list of the aims for which the Entente is fighting.

It is now expected that as a result of the harmonious conference at Rome, just concluded, the reply will be forwarded to President Wilson within the next two or three days.

Those sentences in Barnes' speech which attracted more attention were:

"I should like to see something done in the way of making our general terms or the general objects for which we are in this war, more widely known to the American people. We should accept the invitation of the American president to tell him, at any rate, what our terms or objects are. Whether they should be made public is another matter.

"The president should be assured that this country is not one to smash the Germans, Germany, or any one or anything except military power and military pride. I think he may be told of our negative objects and assured that we have no idea in this war of increasing our territory or power, or anything of the kind."

Billy Buttin Times Weather Man

One o' th' paramount drawbacks about goin' to inaugurations and similar big doins' is I boost one's self into a position t' see somethin' after one gets there. And then just like as not when a feller does get where he can see he'll be so blamed uncomfortable he'll wish he'd stayed at home. Seems' like there ain't nothin' in this old world that works out like it ought to. Here's for tomorrow:

Ohio—Probably fair tonight and Tuesday; somewhat warmer tonight.

Kentucky and West Virginia—Fair tonight and Tuesday. Warmer tonight.

The Young Lady Across the Way

The young lady across the way says she's been having a good deal of trouble with her eyes lately but the doctor assures her the trouble isn't affected.

Gerard Asked For Report Of Speech

Washington, D. C., Jan. 8.—The state department today cabled Ambassador Gerard at Berlin requesting a report on the speech he is said to have made at the banquet of the American Association of Commerce and Trade at Berlin last Saturday night.

Buffalo Bill In Shadows

Denver, Colo., Jan. 8.—"Colonel Cody's condition is unchanged. There is practically no hope for his recovery," declared Dr. J. H. East, the attending physician, today.

NOW IT'S A TAXI FIRM THREATENING A STRIKE

Chicago, Jan. 8.—The tables were reversed when the Atlas Taxi firm threatened to go on a strike if the Taxi Drivers' Union insisted upon the firing of old employees. The firm will quit business in Chicago rather than yield.

FIRE GUTS KANSAS CITY THEATRE

Kansas City, Mo., Jan. 8.—Within a week of the date for its closing, the Willis Wood theatre, one of Kansas City's most famous playhouses, was rendered useless here early today when fire completely gutted the rear end of the building. The loss is estimated at $60,000.

Portuguese Officers Join British Forces

With The British Armies in The Field, Jan. 8.—Officers of the Portuguese expeditionary force have arrived here preparatory to fighting on the western front and are tackling enthusiastically their new problems.

Authorization to cable this news was given for the first time today.

Presence of these Portuguese officers in France marks the beginning of Portugal's effectual participation in fighting activities.

The officers express their impatience to consummate their country's entrance into the war by actual contact with the Germans over parapet and fighting line. They have a smart appearance, being dressed in uniform very similar to the French officers, with a touch of the British blue-gray in the material, brown leggings and a cap shaped like the British officers.

It is understood the Portuguese forces are plentifully supplied with 75-millimeter field guns, these batteries regularly constituting a part of the Portuguese division formation.

The Portuguese officers display very good training and exceptional keenness in grasping the tricks of the trade peculiar to the western battle line.

BRIDGE FIRM LOSES CASE

Washington, D. C., Jan. 8.—The supreme court today held former Secretary of War Garrison was within the law, when on recommendation of army engineers, he ordered the Louisville Bridge Company's Ohio Falls bridges rearranged in construction so as not to restrict navigation. The bridge at Louisville, Ky., was held by the engineers to be obstructing traffic. It was ordered raised. The company held, if it must raise the spans of the bridge as required, it was entitled to compensation from the government. Garrison denied this.

LYRIC

Home of "Quality Pictures" and "High Class Music"

TONIGHT
ANTONIO MORENO AND PEGGY HYLAND
IN
"ROSE OF THE SOUTH"
A Greater Vitagraph feature

TOMORROW
MAE MURRAY
IN
"THE PLOW GIRL"
A Paramount Feature

WEDNESDAY AND THURSDAY
ALICE BRADY
IN
"BOUGHT AND PAID FOR"
A World Special feature

FRIDAY
FANNIE WARD
IN
"THE YEARS OF THE LOCUST"
A Paramount Feature

"Bought And Paid For"

is a picturization of Geo. Broadhurst's famous stage play of the same name. Upon its presentation in New York it ran for two winters and one summer at the Playhouse without a break. Subsequently it was played by a dozen companies in every nook and corner of and in Great Britain, the American continent into whose languages it was translated. Its heart story is of a telephone girl who marries a multi-millionaire, a splendid character when not under the influence of drink. This man alienates the love of his wife and inspires horror in her when he is intoxicated. Miss Brady's interpretation of the harrassed young wife has won the undivided praise of all reviewers. "Bought and Paid For" will be shown

At The LYRIC

Wednesday and Thursday and although an extraordinary production the admission will be only 15c.

BELL-ANS
Absolutely Removes Indigestion. One package proves it. 25c at all druggists.

Boy Scout News

East End Troop Tonight

The East troop of Boy Scouts will meet tonight at the home of Frank Davis, 1309 Center street at 7 o'clock. This being the first meeting of the New Year we want to make it a good one. It is also East End bugle night. Let every member be present.

Corwin Knowles, Scribe.

First Class Fraternity

The Boy Scout First Class Fraternity will hold an important meeting on Wednesday evening at the home of Scout Corwin Knowles at 7 o'clock. Every member is urged to be present.

First Class Hikers

The Scout Commissioner led a bunch of hikers to Rushtown on Saturday. These boys were candidates for the first class work. The bunch left Scioto bridge at 1:25 sharp, returning to the same point at exactly 5:25. Some hikers. A hike through the Kentucky hills is scheduled for next Saturday.

Get 15-Ton Crane.

The Portsmouth Solvay and Coke Company of Idlewild, New Boston, have received a new fifteen ton crane that is being unloaded on Busham's switch near the water works. The crane will be used in the present construction work and in work after the contractors have completed their jobs.

On Legal Business

Attorney T. C. Anderson will go to Waverly Tuesday on legal business.

MARTING'S

Greatest Sale of Winter Coats

The Best Values Offered This Season

Every coat in our entire stock greatly reduced. Now is the time for you to make your selection of a winter coat. Come while the assortment is good. Note the low prices:

$9.75 for coats that formerly sold at $12.50, $15.00 and $18.00

$14.95 for coats that formerly sold at $20.00, $22.50 and $25.00.

$19.95 for coats that formerly sold at $25, $29.50 and $30.

$24.95 buys any of our Velour, Plush and Cloth Coats, formerly priced at $35.00 and $37.50.

$29.95 A splendid assortment that are worth from $35 to $45.

$39.95 Silk Velours and Broadcloths that formerly sold at $50.00 and $60.00.

CHILDREN'S COATS ALL GREATLY REDUCED

The Movies

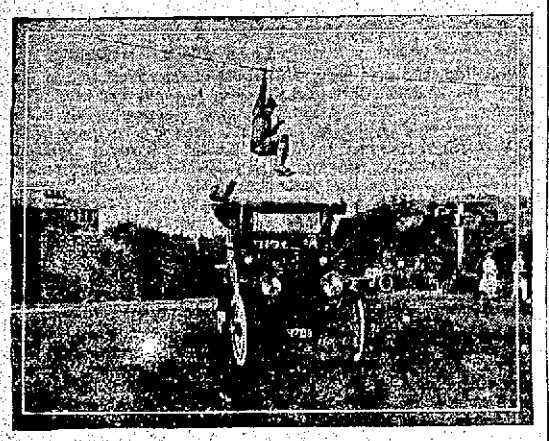

DOUGLAS FAIRBANKS IN TRIANGLE-FINE ARTS PLAY, "AMERICAN ARISTOCRACY."

Don't Miss This At The Columbia Tonight

Douglas Fairbanks' breezy and engaging personality has never shown to better advantage than in "American Aristocracy," the new Triangle-Fine Arts release.

In the part of Cassius Lee, F. F. V., an amateur entomologist, who has become bored with the even tenor of life on the social summits south of Mason's and Dixon's line, Douglas invades Narraport, R. I., habitat of the dynasty of dollars. He is on the trail of the migratory caterpillar, but when the mettlesome daughter of a wealthy hatpin manufacturer kisses him on the broad highway to make good a resolution she has expressed to a party of girl friend to salute the first real man she shall meet, he finds himself involved in a series of exciting events.

As all patrons of Fairbanks' films know, Douglass never walks when he can run, never enters a gate when he can vault a fence, never uses a pair of stairs when he can scale a balcony, or utilizes a prosaic fire-escape while there is a rope that will take him to the top of a building, hand over hand.

PEGGY HYLAND and ANTONIO MORENO
In
"ROSE OF THE SOUTH"

Vitagraph Feature At The Lyric Tonight

"The Rose of the South" is a dashing romantic drama of civil war days, not exactly as was pictured, but a big human appeal story of those trying days when loves were sundered and suffered through separation and misunderstandings. Antonio Moreno is simply wonderful as the hero and Peggy Hyland as "Rose" is all a charming girl can be.

At the Exhibit

The usual four reel program of high class pictures is being shown at the popular Exhibit today. Manager Law always has good pictures. Today's price is only 5 cents. "The Wandering Horde" is the headliner for today. It is a two reel Broadway Star feature drama of tense interest one that teems with thrills that hold you spellbound. "The Wandering Horde" is a Vitagraph production in which Evart Overton, Charmine Mayfield, Adele Kelley, Denton Vane and Edward Alkas. A screaming two reel comedy produced by the Kalem company is the closing number. It is entitled "The Mysterious Double" featuring Ivy Close and Henry Murdoch. A big five cent program.

At the Arcana

A five cent admission is all that is being charged for the four reel high class Universal program being shown at the Arcana today. The chief attraction is "The Diamond Lure" a Special Rex drama featuring the Universal star Betty Schade. You all know her worth as a movie star. This is a well told story of a fight for a fortune. "Life's Malestorm" is a Big U feature drama presenting Murdock MacQuarrie and Edythe Sterling, two Big U stars. "Life's Malestorm" is a play of the stage This latest is a two reel subject one that will tear at your heart strings so human is its touch. "Motor Mat and His Fliv" is a Powers kartoon comedy which will be followed by a Krazy Kat kartoon number.

SCOTT'S EMULSION NEVER TAKE SUBSTITUTES

Mae Murray in "The Plow Girl," Paramount Feature At Lyric Tomorrow.

Mae Murray, the brilliant young Lasky star, who has won a distinct place for herself in the hearts of the photo-dramatic fans by her splendid performances in "To Have and to Hold," "Sweet Kitty Bellairs," "The Dream Girl" and "The Big Sister," will be seen at the Lyric theatre tomorrow in the Jesse L. Lasky production of "The Plow Girl," a play which carries the audience from the South African veldt to the drawing-rooms of fashionable London society.

The cast supporting Miss Murray is of unusual excellence, and consists of Theodore Roberts, in a wonderful characterization of the South African, Elliott Dexter, Horace B. Carpenter, William Elmer, Charles Gerard, Edythe Chapman, Lillian Leighton and others. Every detail of this picture is up to "Lasky standard"—the highest standard in the photoplay world.

5 Big Reels at Temple Theater Tonight

"Converging Paths", is the title of a two-reel Selig drama that can be put down as the best heart interest play of the season and which will be shown at the Temple Theater tonight. This is a play that teaches a high moral lesson and the fact that it is a Selig production is proof positive of its goodness. This fine feature will be followed by two comics, "The Sauer Kraut Symphony", and "The Tormented Husband". The big program, which consists of five reels and which can be seen for 5c admission, will close in a Vitagraph triumph, "New York, Past and Present."

At the Strand

Manager Welch has several big seven reel shows for this week. The first one is shown today. The headliner is "The Shielding Shadow" chapter four "The Earthquake" being shown today. This serial is sensational in every scene and you are missing a good picture when you miss seeing "The Shielding Shadow." Grace Darmond and Ralph Kelland are featured in this serial "The Bell" is a two reel big drama of the underworld, a picture with a splendid moral. "In Love With a Fireman" is one of those every funny Joker comedies "The Eyes of Love" is a special Rex drama. Another extra feature is a Metro-Drew comedy featuring Mr. and Mrs. Sidney Drew the great laugh producers and fun-makers.

THEATRICAL

Sun Theatre—"Life's Shop Window."

As the old adage runs "The eating is the proof of the pudding" so it is with response of theatre goers to appreciate real histrionic ability and good plays. For in view of the fact that Saturday at matinee and night performances at the Sun theatre the attendance was the largest in the history of the house. The answer is Miss Kitty Kirk and her excellent company of players. At one-thirty p. m. over five hundred children (not counting the grown ups) clamored to see "Amy of the Circus."

Monday, Tuesday and Wednesday of this week the play selected is a dramatization of Victoria Cross' famous book, "Life's Shop Window" in which every member of the company will be cast and seen to advantage. Matinee Wednesday.

FIRST CHRISTIAN CHURCH NOTES

Seven young people responded to the invitation when extended by Rev. Charles R. Oakley at the conclusion of a most powerful sermon on "A New Year Prayer" the the First Christian church last evening. A mighty line start for the New Year did these young people make. Three were baptized. All in all, Sunday was a big day for the "church of the cordial welcome," the attendance being very gratifying. The every member canvass made by the men during the afternoon was productive of much good, and pledges made far in excess of any in the history of the church.

To Cure a Cold In One Day

Take LAXATIVE BROMO QUININE tablets. Stop the Cough and Headache and work off the Cold. Druggists refund money if it fails to cure. E. W. Grove's signature is on each box. 25 cents.

Sober and competent workmen with Brehmer, the Painter. 1tf

SPECIAL PRICES

Spare Ribs 15c
Country Sausage 20c
2 pounds Sour Kraut 15c
1 dozen best Holland Herring 40c
Turnips, Rutabagas, Beets, Cabbage, Carrots, Parsnips, Celery, Lettuce, Cranberries, Apples, Oranges, Bananas, Fresh Butter and Eggs. Good Flour, Lard and Bacon. Phone us your grocery orders.

J. J. BRUSHART
The Cash Grocer

YOUTH Is Care Free

The only way a young man can get up is to wake up and then work up. So long as he lets today take care of today and gives no heed to tomorrow, so long will he fail to rise. He must

SAVE!

Are you making good or making a failure? Striving and thriving or shirking and lurking? Come out into the open, young man, and start to save here where money earns 4%. Save.

THE ROYAL SAVINGS & LOAN COMPANY
819 Gallia Street

The Loyal Daughters of Ruth, taught by John Ault, will meet in the primary room Thursday evening, January 11. Business of importance.

The Philatheas will meet at the church Friday evening at 7 o'clock. Let every member be present as business of importance will come up for discussion.

Section Four will meet with Mrs. Manly, 1603 Seventh street, Thursday afternoon. A full attendance is desired.

Prayer meeting Wednesday evening, at 7:15. Leader, Gilbert Dodds. Come.

The Willing Workers' Class will hold a very important meeting Thursday evening at the home of Olive Sprague, 817 Fourth street. Every member should be present, as the election of officers will take place and arrangements will be made for the 1917 work.

Section One will meet Thursday afternoon at the home of Mrs. Wigglesworth, 217 Front street. Let every member come prepared to work.

Section Two will meet Thursday afternoon at the church. Come and help the new president.

Mrs. Ward, president of the Woman's Union, wishes to meet the presidents of the various sections at the close of prayer meeting Wednesday evening.

The Loyal Men will hold a very important meeting at the church Friday evening. An address will be delivered to the members by Rev. Oakley. Let every member come.

Section Five will meet with Mrs. O. W. Robe, Eleventh street, Friday afternoon at the usual hour. All members come.

Teachers' congress at the church tonight. All workers and teachers are expected. New officers for the ensuing year will be named by Superintendent Charles M. Howland, who returned from New York Sunday.

Section Three will hold an all day meeting at the home of Mrs. F. W. Sheridan, 509 John street. All members urged to come.

Class meeting of the Loyal Daughters at the church Thursday evening. Business of importance.

Bellefontaine reported but 543 present Sunday, while the First Christian reported 846. This gives the local Sunday school four victories out of six. However, it will take three more wins to clinch the victory, and they do say Bellefontaine will come back strong next Sunday.

N. & W. Men Called To Meeting To Discuss The Adamson Law

Williamson, W. Va., Jan. 8—In response to a letter from W. G. Lee, president of the Brotherhood of Railway Trainmen, calling representatives of the Norfolk and Western railroad employes to a meeting of all general chairman of the four brotherhoods in Chicago on Thursday, January 11th, the four local chairmen of the N. & W. system will leave for Chicago Tuesday afternoon. S. H. Huff, chairman of the Brotherhood of Locomotive Engineers; W. E. Roberts, chairman of the Firemen; C. C. Horn, chairman of the Order of Railway Conductors and J. B. Smith, chairman of the Brotherhood of Railway Trainmen, will attend the meeting.

The letter from President Lee states that the business of the meeting will be "in reference to further procedure in connection with the 8-hour demand." Chairmen of the brotherhoods on every system in the four brotherhoods will attend the Chicago assembly.

An official of one of the Norfolk & Western brotherhoods today stated that he could see "no cause for alarm" in the official order from President Lee.

"CASCARETS" FOR YOUR BOWELS IF HEADACHY, SICK

For Biliousness, Bad Breath, Colds, Indigestion and Constipation.

Enjoy Life! Liven Your Liver and Bowels Tonight and Feel Fine.

Your tongue is coated! Look inside your watch cover and see! That's bad business. What have you been eating? What were you drinking? What kind of a lazy chair did you take exercise in? Now don't think it doesn't matter, because, it's your bowels that talk now every time you open your mouth. That doesn't help your popularity, nor your earning capacity. Besides, a person with bad bowels is in a bad way and a coated tongue or a bad breath are sure signs of bad bowels and poor digestion.

Why don't you get a 10-cent box of Cascarets at any drug store and give your liver and thirty feet of bowels the nicest, gentlest cleansing they ever experienced. Take one or two Cascarets tonight and wake up feeling fine and fit. All Headache, Dullness, Biliousness, Bad Breath, Stomach Sourness, Cold and Constipation gone—wake up with your head clear, tongue clean, stomach sweet, liver and bowels active, step elastic and complexion rosy.

Cascarets work while you sleep—never gripe or sicken. Cascarets act so gently that you hardly realize you have taken a thorough cathartic. They don't bother you all next day like salts, pills, oil or calomel—Cascarets being perfectly harmless is best children's laxative.

Did You See Eclipse?

Portsmouth people, who failed to retire at their accustomed hour last evening, viewed the total eclipse of the moon.

It is claimed that at 11:50 the approach of the eclipse was first noted. By 1 o'clock it was totally under the shadow, which lasted until 2:29 a. m. Old Luna reappeared from the shadow at 3:30.

The eclipse was the first of seven eclipses of the sun and moon due to occur this year. It was the first that has been visible since 1893 and the first completely visible since 1910. This year's eclipses of the sun and moon will be the greatest number possible in any one year.

CITIZENS TO ORGANIZE

Directors of the Citizens Savings and Loan Association company will meet tonight to effect an organization for the new year.

Elks Meet Tonight

Portsmouth Lodge B. P. O. Elks No. 154 will meet in regular session Wednesday night. Several applications will be presented.

Brakeman Is Killed

Chillicothe, O., Jan. 9.—D. C. Ullum, 37, killed at Cincinnati Sunday, was a former brakeman in the employ of the Baltimore & Ohio railway, and also a member of the Chillicothe police force. For several months he had not been actively at work. He left here Saturday, advising friends he was going to Chicago to work on a railway. His father resides here.

RHEUMATICS--GET BUSY!

They Are Recommending "Neutrone Prescription 99"

They have used "Neutrone Prescription 99" and their tired, aching, weary swollen joints and muscles have disappeared, what a relief after those long weeks of suffering and misery.

"Neutrone Prescription 99" causes all rheumatic poisons to disappear by purifying the blood, making it as nature intended it should be.

Go to your druggist and get a 50c or $1.00 bottle and insure your share of life's comfort and happiness. Mail orders filled on $1.00 size.

For sale in Portsmouth by the Fisher & Streich Pharmacy, opposite postoffice.

SUN THEATRE "WHERE EVERYBODY GOES"

To-Nite TUESDAY WEDNESDAY MATINEE WEDNESDAY NIGHT

Kitty Kirk AND HER ASSOCIATE PLAYERS PRESENT

"Life's Shop Window"

Dramatized From Victoria Cross' Famous Novel.

THURSDAY, FRIDAY, SATURDAY AND SATURDAY MATINEE

"Hearts of the Blue Ridge"

The demand for tickets for this week's plays is large. Order seats early to avoid being turned away.

Wednesday and Saturday Matinees Only

Columbia
10c–Tonight–10c

JUST LOOK WHO'S HERE TONIGHT

"DOUGLAS FAIRBANKS"

Without Doubt, the Most Popular Man on the Screen Today in

"AMERICAN ARISTOCRACY"

This five reel picture is a take-off on our country's newly rich and is one big laugh from beginning to end.

IF YOU ARE NOT ALREADY AN ADMIRER OF THIS ATHLETIC YOUNG ACTOR, COME TO THE COLUMBIA THIS EVENING AND SEE HIM IN "AMERICAN ARISTOCRACY" AND YOU WILL BE ONE FOR ALL TIME TO COME.

10c—TOMORROW—10c

Metro Presents That Popular Pair of the Screen

Harold Lockwood and May Allison in "Mister 44"

You will think even more of this team after you see this picture.

JAMES G. BENNETT, O. D.

WE SPECIALIZE

in the grinding and making of the famous "Kryptok", double vision glasses. Two visions, far and near in one lens—no lines or seams.

Bennett-Babcock Optical Co.
839 Gallia Street

RIVER NEWS

Portsmouth, Jan. 8.
Observations Taken at 8 a. m. 75th Meridian Time.

	Stage of River ...	Change in last 24 hours ...	Precipitation last 24 hours ... inches
Franklin . .	15	7.2 F	-2.9
Greensboro .	18	12.2 F	-2.4
Pittsburgh .	22	12.6 F	-0.3
Wheeling . .	36	21.9 F	-4.3
Zanesville . .	25	18.3 F	-1.7
Parkersb'g .	36	26.3 R	-7.3
Charleston .	30	12.0 F	-1.7
Pt. Pleasant	40	32.5 R	-2.0
Huntington	50	35.7 R	-8.9
Catletsb'g .	50	39.8 R	
Portsmouth .	50	39.8 R	-8.6
Cincinnati . .	50	39.4 R	-3.8

FORECAST

Fair over upper Ohio valley tonight and Tuesday.

River at Portsmouth will rise very slowly this afternoon and tonight and probably become about stationary Tuesday at forty-one or forty-two feet.

F. B. WINTER.
River Observer.

Police Court Tonight

Police court this evening will furnish the spectators with a few thrills, as there are several prisoners to be arraigned and several cases to be heard.

Cases to be heard, as recorded on the police dockets are: Thomas Henson, larceny; Wilburn Hall, carrying concealed weapons; Ernest Brown and William Andre, fighting on Chillicothe street; William Rusell, drunk and Walter Hughes, bootlegging.

For prompt service phone Home phone 994, Bell 65. The Pure Drug Co. 30-tf

—From original drawing made by J. Scott Williams for American Radiator Company

Puts a big welcome in the home!

After the long ride in the stinging cold, when the nip and zip of bitter winds get into your marrow and send the shivers playing up and down your spine, everybody is grateful for the soft, comfort-embracing warmth *produced unfailingly* by

AMERICAN RADIATORS & IDEAL BOILERS

Lowest cost heating with equal comfort for mansion or cottage dweller. Get it today!

IDEAL-AMERICAN heating gives you a new feeling about winter. The ease of operation, elimination of dirt and waste, and the long periods of time that the outfit runs without attention, will give you more leisure and inclination to enjoy some of the entertainments of winter.

A No. 4-22-W IDEAL Boiler and 422 ft. of 38-in. AMERICAN Radiators, costing the owner $270, were used to heat this cottage. At this price the goods can be bought of any reputable, competent Fitter. This did not include costs of labor, pipe, valves, freight, etc., which vary according to climatic and other conditions.

Heats the most and costs the least!

The many thousand families now enjoying IDEAL-AMERICAN heat can date their real enjoyment of the long winter season from the time these outfits were installed in their homes. This cleanly, comforting warmth produces the healthy reaction and high spirits which should follow winter sports and recreation.

Send for copy of "Ideal Heating" (free)

Whether you live in the city or the country, in an old house or a new one you ought to know what IDEAL heating will do for you. Send for copy of this book today—it tells the whole story of big-welcome warmth—no obligation to buy.

Phone your local dealer today for estimate. Put in quickly without disturbing your present heating until ready to start fire in the IDEAL Boiler. *Act now!* Five cold months still ahead!

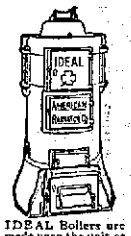

IDEAL Boilers are made upon the unit or sectional plan. If building is altered (65% of all structures are remodeled), the IDEAL Boiler may at any time be easily and quickly changed in size.

Have this guaranteed Vacuum Cleaner in your home!

You should know about the Arco Wand Vacuum Cleaner—the strong, successful, permanent machine for dustless cleaning—for new or old buildings—lasts a lifetime—saves labor and always ready—costs about a penny a day to operate. In sizes $175 up—send for catalog.

Sold by all dealers
No exclusive agents

AMERICAN RADIATOR COMPANY

Write Department P-14
Fourth and Elm Sts.
Cincinnati

Public showrooms at Chicago, New York, Boston, Providence, Worcester, Philadelphia, Wilkesbarre, Baltimore, Washington, Buffalo, Syracuse, Rochester, Pittsburgh, Cleveland, Detroit, Grand Rapids, Indianapolis, Cincinnati, Atlanta, Birmingham, New Orleans, Milwaukee, Minneapolis, St. Paul, St. Louis, Kansas City, Des Moines, Omaha, Denver, San Francisco, Los Angeles, Seattle, Spokane, Portland, Toronto, Brantford (Ont.)

Negro Held At Knoxville Is Not Hi Yaller, Says Sheriff

Much to the disappointment of Sheriff E. W. Smith the colored man arrested several days ago in Knoxville, Tenn., under the belief that he was "Hi Yaller" wanted here on a charge of murdering the late Chief of Police James A. Baucus was not the alleged gun user, who it is firmly believed will sooner or later fall into the clutches of the law.

Sheriff Smith upon his return from Knoxville Monday morning stated that the suspect held for several days at Knoxville Monday morning stated that the suspect held for several days at Knoxville was positively not the muchly wanted "Hi Yaller."

Through the Baldwin Detective Agency a description of the negro wanted here, has been forwarded to every town and city in the United States and it was through this agency that a negro said to be "Hi Yaller" was arrested near Knoxville. A deputy sheriff named Wilson happened to be out to a coal mine, and seeing a negro whom he believed was "Hi Yaller" placed him under arrest and telegraphed to W. G. Baldwin of the detective agency.

Upon receipt of the message Chief Baldwin relayed the message he received to J. T. Carey, superintendent of the local divisions of the N. & W. railroad. Arrangements were then made to have Sheriff E. W. Smith go to Knoxville to see the negro.

Sheriff Smith said the negro was not "Hi Yaller." He gave his name as Harry Gray and declared that he had never been in Ohio.

Sheriff Smith further stated that "Hi Yaller" was 6 feet and 2 inches in height and the suspect at Knoxville was only 5 feet and 9 inches tall. He also had two gold teeth in front and "Hi Yaller" has but one.

BABY CHOKES TO DEATH

Picking up a small piece of raw potato and trying to eat it caused James Martin McClary, fifteen months old son of Mr. and Mrs. Simon McClary, of McCullough, near Otway, to choke to death Saturday morning about nine o'clock.

Mrs. McClary was peeling potatoes for the noon day meal, while little James played on the floor near her. A small piece of potato fell on the floor, but Mrs. Clary did not pay any attention to the piece she dropped at the time. The baby got hold of the piece, and like most all babies, put it in his mouth. The baby started choking and Mrs. McClary picked up the child and tried to extricate the piece of potato, but all her efforts were in vain. Telephone calls failed to locate physicians and in fifteen minutes the child died.

Mr. Clary, who works for J. L. Fraither, lumber man of Sciotoville, was working near Arion at the time. He was sent for at once but the child had died sometime before he reached home. The baby was the only child of Mr. and Mrs. McClary. The couple have a host of friends who will be sorry to learn of their loss.

Will Meet Tonight

Every member of the Business Men's Association is invited to attend the January meeting of the organization, which will be held this evening at the Masonic Temple, beginning at 7:30 o'clock. Hereafter a similar invitation will be extended to members for each meeting.

MANY LOCAL PEOPLE ATTEND INAUGURATION

Many Portsmouth people went to Columbus Sunday and Monday to witness the Inaugural ceremonies which will be held for Governor James M. Cox today. The ceremonies are to be attended with splendor and pomp, such that rivals those held on occasions of coronations in foreign countries, except upon a smaller scale.

Dispatches indicate that the committees in charge of the arrangements are preparing to take care of over 100,000 visitors.

Senator W. D. Tremper and Representative W. R. Sprague are members of the committee in charge of the exercises. They went to Columbus Sunday to be ready for the big occasion.

H. Stanley McCall, assistant to Attorney General Joseph McGhee, also left Sunday afternoon for the Capital City. He will take the oath of office some time this morning.

A large number of those who went to Columbus received invitations to attend the Inaugural ball, which is to be the concluding event of the day.

BABY BORN SUFFERING WITH MEASLES

One of the most unusual happenings in this part of the country occurred Saturday morning when a son suffering with measles, was born to Mr. and Mrs. William McGraw, of near Buena Vista. Mrs. McGraw, the mother, has been ill with measles for some time. The baby has a genuine case of measles, but does not seem to be inconvenienced much from the effects of the disease. Dr. James Frizzell, of Buena Vista, who was the physician called, says that it is the first time in his life that he ever heard of a child being born with measles. Mr. McGraw is a well known saw mill man near Buena Vista. Both mother and babe are doing splendidly.

Back From Oklahoma

Stanley Hopkins has returned from a business trip through Oklahoma in the interest of the Whitaker-Glessner company.

Ask my customers about my work, Brehmer, the Painter. 1tf

WEAK FROM GRIPPE

Home Missionary Tells How She Restored Her Strength

"I am a Home Missionary, was weak and run-down after a hard spell of LaGrippe. I had headaches, indigestion and pains in my chest, and was tired all the time. A friend asked me to try Vinol and the result is I am free from these troubles and I feel well and strong and able to go to work again." Mrs. Hattie Johnson, Towanda, Pa.

The reason Vinol was so successful in building up Mrs. Johnson's health is because it is a constitutional remedy which contains beef and cod liver peptones, iron and manganese peptonates and glycerophosphates, all combined in a delicious native tonic wine.

We wish every person in Portsmouth who is suffering from a weakened, run-down devitalized condition, would try Vinol on our guarantee to return their money if it fails to benefit them.

Frank Amann, Druggist, The Fisher & Streich Pharmacy, Portsmouth, also at the leading drug store in all Ohio towns.

Saxol Salve
REMOVES SKIN AFFECTIONS
One package proves it. Sold and guaranteed by above Vinol druggist.

Mrs. T. J. Basham Sues Husband; Wants Her Share Of Idlewild Tract Of Land

Suit which involves real estate valued at over $100,000 was filed in the local court of common pleas Monday, when Adah Basham brought action against her husband, T. J. Basham, New Boston, asking a divorce, alimony, and injunction restraining Earl and T. J. Basham from disposing of or hiding their property, and protection in other property owned by the defendants. The suit involves the tract now known as the Idlewild tract, a portion of which was sold to The Whitaker-Glessner company several months ago by L. C. Turley and Alan N. Jordan.

March 8, 1909, the plaintiff avers that she was married to the defendant. At divers times, she says, that he threatened to kill her and kick her out of the house. She further alleges that he is a man of considerable property and well able to give her the comforts of life. This he does not do, but furnishes others with comforts, she claims.

Some time in August, 1913, she says that Earl Basham, a grandson, was married to Mary Basham. Prior to this, in December 1912, she says that the defendant, T. J. Basham, executed a deed transferring seven tracts of land, valued at over $100,000, to Earl, representing to her that it was an option to secure her signature.

In 1914, she alleges that she learned that she had signed a warranty deed rather than an option, she says, and filed suit for divorce and alimony in the local court of common pleas. Later a reconciliation was effected and an entry was recorded on the court journal, without her knowledge, she says, transferring the property to Earl Basham with a provision that he keep Adah and T. J. Basham during their life.

Without her knowledge, she says that Tract Four, which is part of the Idlewild tract, was sold to L. C. Turley and Alan N. Jordan, on October 24, 1914. This land was to be disposed of only by her written consent, she declares. A part of this same property, the petition says, has been sold for more than $70,000.

Johnson and Jones, of Ironton, and W. R. Sprague, this city, represent the petitioner.

REVIVAL SERVICE STARTS AT FIRST PRESBYTERIAN

The revival services at the First Presbyterian church got a very auspicious start last night with a large audience present, and the delivery of one of the ablest gospel sermons ever heard within the walls of this historic old church. It reminded one of the great Billy Sunday campaign when the large chorus opened the service last evening that grand old revival hymn, "Revive Us Again." The music was a big feature of the evening, the chorus consisting of about 30 voices, together with a large children's chorus, augmented with a male octette. Mr. Fred Lorey was leader and had his big choir well in hand at all stages. Special numbers were rendered by the regular church quartet and the Male Octette.

Rev. Bush took for his text that old familiar passage: "For What Shall It Profit a Man If He Shall Gain the Whole World and Lose His Own Life; or What Shall a Man Give In Exchange For His Soul?"

Mr. Bush started out by saying that everything in life was of some value; even the refuse of the streets, but there was one thing of supreme value, the soul of man. That question of Christ's "What shall a man give in exchange for his soul?" is absolutely unanswerable. In answer to the question, "Why is a soul of such infinite value?" the speaker gave three reasons, viz: First, because of its possibilities; second, because of the contest which Christ and Satan make for each soul; third, because of its destiny.

"What does it mean?" he further asked, "to lose one's soul?" It is when we lose fellowship and companionship with God, and there are just three things that cause us to lose this fellowship and companionship. They are: First, indifference; second, inordinate desire for pleasure; third, overt acts of sins.

It was a strong appeal for an entrance into the Christian life, and one which made a deep and profound impression on the large audience present.

At the close of the sermon a beautiful duet was sung by Mr. Fred Lorey and Mr. Harry Boyd entitled "Nailed To the Cross."

The services tonight will be held at 7:30 o'clock, so as to give all working people an opportunity to attend. This will be the hour for all week day services. Rev. Bush will preach tonight from the subject: "Pentecost," and there will be special music by the big chorus choir.

A cordial invitation is extended to the public to attend these meetings, where you will receive a cordial welcome, and where you will hear old fashioned gospel preaching and inspiring gospel songs.

The chorus this evening and every evening this week will be under the direction of Mr. Nelson Weedon, of Ashland, Ky. Mr. Weedon needs no introduction to the people of Portsmouth, as he has been heard in this city before with a great degree of pleasure. He will sing a solo at tonight's service.

Dr. William J. Tremper, who has been ill at his home on Second street, was reported better Monday.

Mrs. Margaret Barry has been ill at her home, 623 Eighth street, for the past few days.

STUBBORN ECZEMA HEALED BY AMOLOX

The New Discovery for the Relief and Cure for Chronic Skin Diseases.

We are daily receiving letters of praise from people who have been cured by Amolox. Many of them tell how, for years, they have tried different remedies and doctors in the vain effort to find relief. Some become discouraged and lose all hope of ever being cured. E. H. Frisbee, 187 Sycamore St., Mansfield, O., writes: "Our baby's face was covered with eczema scales, sores and scabs. She was a pitiable sight. We tried everything. Took her to Pittsburg doctors but were unable to find any relief until we used Amolox. It cured her within a short time."

Amolox Ointment alone will quickly banish pimples, blackheads and take out all redness of the skin and cure most forms of skin diseases. Bad, chronic cases of Eczema, Psoriasis, Tetter, that have lasted for years, yield more quickly when both ointment and Build are used. Trial size 50c. Wurster Bros. Drug Store will refund the money if it fails to give satisfaction.

Send postal for free sample to Amolox Laboratories, Youngstown, Ohio.

Number 2207

ORDINANCE

To regulate the use of Storm and Sanitary Sewers.

BE IT ORDAINED by the Council of the City of Portsmouth, State of Ohio, as follows:

SECTION I. That Section No. 393 of the Revised Codified Ordinances 1904 be and the same is hereby amended so as to read as follows:

Section 393. That waste water (sewerage) that shall be discharged into the Sanitary Sewer, and in no case into Storm Water Sewers, shall comprise (1) Waste water from sinks, (2) waste water from water closets, (3) waste water from wash stands and bath tubs, (4) waste water from urinals, (5) waste water from slop hoppers, (6) waste water from laundries, (7) cellar floor drainage, (8) elevator waste water, which may only be permitted to discharge into the sanitary sewer under dilution or by permission of the Public Service Director.

Section 393—1. Industrial waste shall not be discharged into a storm water sewer but may be discharged into a sanitary sewer if the waste is of such character as not to be detrimental to the sewers. Where such wastes are detrimental to the sewers they shall be otherwise disposed of in a satisfactory manner, or so improved in character as not to be detrimental to the sewer system.

Section 393—2. Surface water, rain water, from roofs, sub-soil drainage, cistern overflows, clean water from condensers, and any other clean and unobjectionable waste water shall be discharged into storm sewers and in no case into sanitary sewers.

Section 393—3. Connections with cesspools or privy vaults shall not be made either into sanitary or storm sewers.

Section 393—4. All connections in violation of this Ordinance shall be abandoned and removed within sixty (60) days after the same shall have gone into full force and effect.

Section 393—5. Who ever violates any provision of this Ordinance shall be fined not less than $5.00 nor more than $50.00 and shall pay the costs of prosecution; and any person who shall make an illegal connection to a sewer shall, when ordered by the Public Service Director, remove such connection, and if this is not done within 5 days thereafter the Public Service Director shall cause such connection to be removed, and the expense thereby incurred, shall be paid by the offending person, and in default of such payment for a period of 30 days the said expense shall be certified to the County Auditor to be assessed against the property for which the connection was made.

SECTION II. That said original Section 393 be and the same is hereby repealed.

SECTION III. This Ordinance shall take effect and be in force from and after the earliest period allowed by law.

Passed December 20th, 1916.

JOHN W. FLOOD,
President.

Attest:
Louis A. Zucker, Clerk.

8-2 Mon.

Injunction Suit Brought Against The Jr. O. U. A. M. Is Dismissed

The final chapter in the injunction proceedings brought against the officers of Portsmouth Council Junior Order United American Mechanics by William West, was written in common pleas court Monday, when an entry was recorded on the court journal dismissing the action.

The entry says that the case was heard first upon a motion filed by the State Judiciary of the order asking for the vacation of the temporary injunction issued the plaintiff and upon hearing, the motion was sustained by Judge Thomas. The motion was then set aside and the case was heard upon a demurrer to an amended petition and the demurrer was sustained. By agreement of the attorneys the case was dismissed.

The action was first instituted last spring, when West secured a temporary injunction restraining Charles Martin, councillor of the local council from taking action upon some orders alleged to have been received from state officials asking for the expulsion of West. Following the action taken by West, the state convention of the order was held at Cleveland and the plaintiff attended. Not being able to gain recognition at the meeting, West secured another temporary injunction in the courts of Cuyahoga county, restraining the officers from interfering with him while at the convention.

W. R. Sprague represented West and Bannon and Bannon and Will J. Meyer, the state officials.

Read Fine Paper

Dr. O. W. Robe read a paper on "Abdominal Pain" before the monthly meeting of the Hempstead Academy of Medicine Monday afternoon. The discussion was led by Dr. G. W. Chabot.

23 Applicants

There were twenty-three applicants at the county teachers' examination held Saturday at the high school building. County District School Superintendents W. L. Richey and L. N. Hornecs were in charge of the examination.

Seek a position through TIMES WANT ADS. Employers of labor read them carefully.

GAINS APPETITE THROUGH TANLAC

Woman Who Dreaded Mealtime Can Now Eat Anything.

To dread meal time as one would impending danger was the unhappy situation of Mrs. Charles Eichenberger, 3110 West 71st. street, Cleveland, until she tried Tanlac. Now she enjoys eating anything she cares to and the "Tanlac Smile" sheds happiness and contentment in her home, for her physical worries have given way to strength and energy. Here is her story:

MRS. CHAS. EICHENBERGER.

"During the past ten years I suffered almost every penalty of a distressed stomach. My limbs were so swollen and joints so stiff I could scarcely drag myself around.

Couldn't Eat Meat

"I had no appetite. Meats and solids I dared not eat. Anything I ate caused gas on my stomach and gave me sharp pains and a sickening feeling. I dreaded the coming of meal time, yet I just had to eat something to keep my strength.

"I got so nervous the least thing startled me. Nights I would lie awake hours. In the morning I felt tired out.

Tanlac Gives Relief.

"Now, since taking Tanlac, I eat and sleep well. I feel improved in every way and am better than for years. I am not a bit nervous and feel as healthy as can be. Naturally, I am glad to recommend Tanlac to others."

Sold in Portsmouth, Ohio, by Fisher and Streich Pharmacy.

Tanlac may be obtained in the following nearby towns: New Boston, E. H. Coburn, Sciotoville. Sciotoville Pharmacy; Bloom Switch, H. J. Glein; Scioto, Stockham & Payne; McDermott, Ord Thompson; Lucasville, Dr. J. H. Cox; Stockdale, O. E. Emory & Co.; Jasper, J. W. Dewey; Piketon, R. B. Willson; Oak Hill, Jenkins Pharmacy; Otway, J. T. Walsh; Young, G. H. Perry, Peebles, W. A. Gall; Buena Vista, Louis Dorn; West Union, W. D. Sutterfield; Fullerton, Ky., S. M. Roberson; Rarden, Taylor & Taylor; Wakefield, Charles Noel; South Webster, E. W. Bauer; Sedan, J. A. Johnson.—Adv.

Court House

Must Pay Taxes

The last day upon which taxes for the first half of 1916 can be paid without a certain percentage being added as a penalty, is Wednesday, January 10. Maurice J. Caldwell said Monday that the tax books would be closed Wednesday afternoon.

Cary Walden Appointed

Cary Walden was appointed executor of the estate of the late Mary Powers Monday in probate court by Judge Thomas C. Beatty, to serve without bond. The estate is valued at $600.

Miss Scott Is Deputy

County Clerk John W. Hall announced Monday that Miss Mabel Scott, Rardon, had been appointed clerk in his office to succeed his daughter, Mrs. Harold Potts. Miss Scott assumed her new duties Monday noon.

Judgment By Confession

Judgement by confession was made by the defendant in the action for $418.41 with accrued interest, alleged due on a promissory note, brought by J. E. Blackburn against E. N. Hemplemen Monday in common pleas court. Judge John C. Milner represented the defendant.

New Trial Sought

Citing several reasons, the defendants in the action brought against the Portsmouth Street Railroad and Light company in common pleas court recently by Jennie Workman, filed a motion for a new trial Monday. The plaintiff was awarded $1050 by the jury which heard the testimony. The plaintiff was suing for $2500 alleged due for injuries sustained when she fell from a street car at the corner of Third and Chillicothe streets, December 10, 1915.

Ask New Trial

In the case of Emma Haylen, et al, against Mike Ehrman, et al, which was recently heard in the common pleas court, a motion for a new trial was filed Monday. The suit was instituted to break the terms of the will of the late, Leonard Ehrman. Following the taking of testimony a verdict was returney by the jury, finding in favor of the plaintiff.

Millar and Micklethwait and Nate B. Gilliland represent the plaintiff and Judge Noah Dever and S. Anselm Skelton, the defense.

Will Probated

After specifying that a tombstone is to be erected over the grave of his mother and himself, George Martin, late of Porter township, bequeaths a 7 acre tract of land in Porter township to his brother Levi Martin and the rest of the estate equally to his sisters, Mary Graham and Sophia Veley. The will which was filed for probate Monday, nominates Frank Hall as executor.

Shonkwiler-Timmonds Case

Testimony in the case of John Shonkwiler against Samuel B. Timmonds, et al., was taken in common pleas court Monday before Judge Thomas. The action was filed by the plaintiff to secure $400 judgment alleged due for damages. The petition avers that the defendant secured a permanent injunction in the supreme court of Ohio restraining him from continuing with the erection of a home on a lot in Timmonds second allotment. At the time the plaintiff says that the basement was built.

William C. Hazlebeck and Judge Noah Dever represent the plaintiff and Bannon and Bannon the defense.

Mrs. George Haupt

George Swaby, of the post-office, received a telegram Monday afternoon that his aunt, Mrs. George Haupt had died very suddenly at her home in El Paso, Texas, Monday.

Mrs. Haupt was about 53 years of age. She left Portsmouth about 15 years ago and married in El Paso. The deceased was a daughter of Peter Sommers, of Long Run. She is survived by her husband and two children, Ruth and Roy, her father, Peter Sommer, of Long Run, three brothers, Frank at home, John of this city, and Henry of Pawnee, Oklahoma, and six sisters, Mrs. William Swaby, Mrs. Grant Watson, Mrs. Thomas McManes and Mrs. R. D. Morgan, all of this city, and Mrs. Stephen Knettle, of Cincinnati, and Mrs. John Vieria, of San Francisco. The body will leave El Paso Tuesday afternoon and will be brought to this city for interment.

Final Account Filed

The third and final account of S. Coles Peebles, executor of the estate of the late Margaret J. Peebles was filed in probate court Monday. The account shows receipts of $79,868.21 and expenditures of $3,783.46. A balance of $76,084.75 was left to distribute among the heirs.

SOCIETY

Marcian Thalberg, the celebrated Swiss pianist, will present the artist's program of the Ladies' Musical on the vening of Monday, January 15th, at the German Evangelical Sunday school auditorium. Mr. Thalberg is more than a brilliant pianist and an accomplished musician, and everybody ought to hear him. All members of the Ladies' Musical will be admitted on their tickets and non-members can hear the program for 50 cents.

Mrs. C. F. Losh's class meeting, planned for this evening at the home of Mrs. Ely Brown, has been postponed for two weeks on account of the special meetings at the First Presbyterian church.

Mrs. Henry Saunders and sweet baby, Ruth, left Sunday for their home in Dayton, after a visit at the home of her parents, Mr. and Mrs. S. Smith, of Twelfth street.

8 HOUR CASE ARGUED

Washington, Jan. 8.—The government's fight to prevent the Adamson law from being cast aside as unconstitutional began in the United States supreme court this afternoon. The now famous eight hour law came up on a test case brought by receivers of the Missouri, Oklahoma and Gulf railroad, in the western Missouri district court before Judge Hook, who ruled the law unconstitutional. Opening the government's argument today at 3 o'clock Solicitor General Davis of the department of justice, asked for extesion of time for arguments, which was granted by Chief Justice White.

Williamson, W. Va., Jan. 8—In an address delivered here Sunday, Fred O. Blue, state tax commissioner, held Governor A. O. Stanley, Kentucky, responsible for a large amount of crime that prevails along the Kentucky-West Virginia border. The border is wet apparently, but Stanley is to blame, he declared.

Thousands of people go through TIMES WANT ADS every night. They read them with profit.

ORRINE SAVED HIM FROM DRINK

That Orrine really does bring quick relief to those being tortured by the liquor habit, is the testimony of many mothers, wives and daughters.

This scientific preparation promptly kills all desire for whiskey, beer and other intoxicants. It can be given in the home secretly without loss of time from work. No sanitarium expense.

We are so sure that Orrine will benefit that we say to you, if, after a trial you fail to get any benefit from its use, your money will be refunded. Costs only $1.00 a box. Ask us for free booklet telling all about Orrine.

Wurster Bros., druggists, Chillicothe street.

"Mere Men" To Give Banquet

Poor mere man!

He has suffered another setback and again has he bowed to the supremacy of woman and as a result members of Mr. Geo. D. Selby's Sunday school class of Bigelow church will on next Thursday evening in the basement of this church tender members of Mrs. Carrie Batey's class a banquet. The festivities will start at 6 o'clock and from 150 to 200 members of these two adult classes are expected to be present.

Some time ago these two classes waged a contest for new members and Mrs. Batey's class won out with the result that they will be banqueted by Mr. Selby's class. The banquet promises to be a most delightful affair.

GEORGE PFEIFFER
Undertaker
Funeral Director and
Miss Anna Pfeiffer
Lady Embalmer
Home Phone 211
Bell Phone 31-R
Eighth and Chillicothe Sts.
New Boston, 222 Rhodes Ave
Branch Office

Thousands of people go through TIMES WANT ADS every night. They read them with profit.

SOUL SAVING OUR ONE BUSINESS

"A man with an object is a man indeed. A life that has an object is like a mighty river—broad and deep—that bears a multitude of ships. I fear that we, as a church, are too easily satisfied. There is a tendency of the church throughout Christendom to rest easily, if we can but moralize men. We are accepting morality for Christianity. No one is saved until he is made a new creature in Christ Jesus. The reason we sing, the reason we preach, the reason we teach, the reason we give, is to save souls. If the church of Jesus Christ does not continually bring forth souls, it ought to be buried, because it is dead. A man may be saved from a thousand sins and yet one sin will damn him. The great objective of every Christian life ought to be to save souls. The responsibility of carrying the gospel is upon you and me today cause three-fourths of the poverty. 'Oh for a closer walk with God!' is the cry of my soul today."

Thus, in part, discoursed Rev. Barngrover at the 10:30 service yesterday:

"The Root That Beareth Wormwood and Gall" was aptly used as the subject of a discourse that indicated plainly the folly of sin. The following are a few extracts:

"This world today does not worship the true God, but worships gods of its own choosing. Sin is the root that beareth worm-wood and gall. The word, 'as you saw so must you reap' is as true as God. Nations always receive their punishment in this world. Individuals do not receive their just recompense in this world but in the world to come. Sin is a disease that can be cured only by the Divine Physician. When it is fully developed it becomes death. If a man is punished when he violates a physical law, is it reasonable to think that he will be exempt if he violates a moral law? 'As a man thinketh in his heart so is he.' The natural result of the violation of spiritual laws is punishment. The curse of God is upon every sinner, and, if it is not lifted in this world, it will rest upon that individual forever. Death makes no change in a man's nature; it only petrifies it. I would like to write the letters F-O-O-L above every sin that is catalogued tonight, so that every young man and young woman might shun it as they would a deadly serpent. Do you know why 25,000 people in the city of Portsmouth were not in the Sunday schools this morning? It is because their faces are turned away from God."

GRANDVIEW AVENUE CHURCH NOTES

The Woman's Missionary Society will meet with Mrs. Jasper Newman, 1305 McConnell avenue, on Tuesday evening. Members are urged to be present and all visitors are welcome.

All women of the church will meet at the church Wednesday at 2 p. m. Election of officers, reorganization and other business of importance. Come, please.

Prayer meeting Wednesday evening at 7 o'clock, after which the choir will meet in rehearsal and all who took part in our every member canvass will meet in a short, but very important session.

The Loyal Woman's class will meet in social and business session Thursday evening at the home of Mrs. John Smith, on High street.

"EXCELSIORS" WILL BE THERE

Harry Ware of Chicago, who travels for the Excelsior Shoe Company arrived here Sunday and left immediately for Cincinnati, being accompanied there by Harry Revare of the Excelsior Shoe Company. They will be joined there Tuesday by Grant Williams and they will attend the National Retail Shoe Dealers' Convention, which will be in session several days in the Gibson Hotel. Messrs. Revare and Ware tonight will attend a banquet the Goodyear Rubber Company will tender Eastern shoe manufacturers.

G. E. BROTHERHOOD TO MEET

All members of the German Evangelical Brotherhood are urged to meet at the Sunday School Tuesday evening when the monthly meeting will be held. Officers for 1917 are to be installed. Chairman Al Steiger of the entertainment committee has completed arrangements for a big social affair that will follow the installation. Business for the year will be outlined.

Dobbins Is On The Job; Fleeing Woman Caught

Old Dobbins of the "One Hoss Shay" fame has nothing on Officer Dobbins, the neat appearing young patrolman, who has the Chillicothe street beat at present time.

Monday morning, Officer Dobbins and John Smith attempted to place a woman, who is registered as Garnet McCain under arrest. This was near the corner of Ninth and Chillicothe streets. Before they could reach her, she turned and fled out Chillicothe street, making at least "one hundred in ten flat."

Officer Dobbins, not wishing to be outdone, tightened his belt and hastened after the fleeing woman and captured her in an alley, near Tenth street.

The woman was locked up on a charge of disorderly conduct.

Robbery Victim Home

Bearing marks of his encounter with two highwaymen, who waylaid and robbed him at Eighth and Main streets in Cincinnati several days ago, in the shape of a long cut on his nose and his left cheek bruised, John White, who conducts a restaurant at 721 Chillicothe street, arrived home Sunday. He was robbed of $65 and his gold watch. Mr. White says he was knocked down and rendered unconscious by the blows the two footpads rained upon him.

In a dazed condition he wandered over to Eastern avenue, where he was picked up by "a policeman to whom he related what had happened.

HUTCHINS ST. BAPTIST CHURCH NOTES

Our prayer meetings last week at the church have been a grand success from every point of view, so far as we are able to judge. Notwithstanding the fact that a large number of our folks have been kept away on account of sickness, the attendance has been all that we could hope for. It is true there were many who could, and should have come, who did not, and we are inclined to fret and complain, but our complaining is turned into pity whenwe remember the absent faces and empty pews at the prayer meeting is unmistakable evidence of the lack of hunger of the things of God and confirms our belief in the depravity of the human heart. Hence we labor, pray and wait for "Hearts unfaught to learn His way." Great meetings they were, for God was there and you were not. Oh, well they were only prayer meetings and they did not miss me. I missed you; the brethren missed you; and worst of all, God missed you, and is disappointed in your lack of interest and unfaithfulness. We want, yes, we expect this wek to be the greatest week of prayer and consecration in the history of Hutchins Street church. The city is divided into four sections, parts in which our members live. Group prayer meetings will be held in each territory Monday, Tuesday, Wednesday and Thursday nights. Certain persons are made responsible for the meeting in the section in which they live.

Group No. 1 will work in all territory south of Gallia street. Mr. and Mrs. Remey, Mr. and Mrs. McGraw, Mr. and Mrs. Lunsford and Mr. Harmon Vencer are responsible for the success of the meetings here. Mr. C. N. Lunsford is captain of this group.

Group No. 2 will work in territory west of Hutchins, north of Gallia and south of Grant. Mr. and Mrs. Chas. Sparks, Mrs. Esther Corunttc, Miss Ellen Sprouse, Mrs. Mary Brace and Mr. Thos. Shonkwiler are responsible for this work. Mr. Chas. Sparks, captain of this group.

Group No. 3 will work in the territory east of Hutchins, north of Gallia and south of Grant streets. Mr. and Mrs. Prior, Mr. and Mrs. E. Kent, Mr. and Mrs. W. A. Conkel, Mrs. Bennett responsible. Mr. A. H. Dodds Dodds is captain.

Group No. 4 will operate in all territory north of Grant street. Mr. and Mrs. Chester Arthur, Mr. and Mrs. Frank Kent, Mr. and Mrs. Henry Pyles, Mrs. Robert Weeks and Mrs. Floyd Lawson are responsible for the meetings here. Mrs. Lawson is captain of the group. We will close the week of prayer with a combined prayer meeting of the four groups on Friday night at the church. A report of the meetings from each of the groups will be given at this meeting. There have been many good prayer meetings held in this church in the past, but why not make this the best ever held? God's resources are not exhausted and He gives according to the heart's capacity to receive. So my brother or sister, the greater success of the meetings depends on you. Without doubt this Friday evening meeting will reveal the spiritual status of the church and indicate our preparedness for the revival to begin on Sunday night, January 14. Do not fail to be there.

Group No. 1 will hold their prayer meeting this (Monday) night at Wm. McGraw's, 2127 Seventh street, with Mrs. E. C. Lunsford leader. No. 2 will hold their's with Mrs. Bennett, No. 1713 Twelfth street; Mr. and Mrs. Sparks, leaders. No. 3 will hold their's with Mr. Henry Prior, No. 1819 Vinton avenue. Mr. A. H. Dodds, leader. No. 4 will hold their's at Mrs. aLwson's home, No. 2101 Grant street, Mr. Frank Kent, leader.

COUNTY NEWS

At a meeting of the South Webster Mutual Telephone Company, Saturday John Hanes was elected president for 1917. Other officers are Vice President Frank B. Lair; Secretary, Wm. Leive; Treasurer, E. W. Bauer. The company has between 200 and 300 telephones in operation.

Frank Lair, well known farmer of Harrison township, has been elected president of the Harrison township board of trustees for the fifth consecutive year. The trustees organized Saturday and elected Mr. Lair president. Louis Colegrove and John Allen are the other trustees. Chas. Brisker is the clerk.

Buildings Are Moved

Muth Bros. house and building movers of Columbus, O., have a contract for moving the brick school house and eleven frame houses in Lakeside for the Whitaker-Glessner Company. The work of moving the school house is about completed. The buildings are being moved out of the way of railroad tracks that are to be laid in Lakeside by the steel company.

Don't let another sun set with your WANT untold. Use the TIMES which reaches over 9,000 homes every day.

Greenup Has Theatorium

"Theatorium" is not a disease. No indeed it is not. It is the name of the new picture house opened in Greenup Saturday. The theatre has a seating capacity of 300 and the village will now go filming every evening.

New Evidence May Reopen the Colbert Murder Case

Philadelphia, Pa., Jan. 8—The murder of pretty Mazie Colbert, which was thought to have been cleared by the suicide by Bernard W. Lewis, Pittsburgh millionaire, became a live mystery today.

Detectives are searching for a man who was brought into the case by Bessie Colbert, sister of the dead model. Bessie Colbert declared she had heard one of her sister's wealthy admirers say:

"I'll get back that diamond ring even if I have to choke the life out of her."

The entire case probably will be re-opened.

A woman has been found who is said to have declared she saw Mazie Colbert alive on Friday, December 29 last. That is the day she is supposed to have been murdered. If this statement can be proven true, then Lewis' name will be cleared of all blame, for he was known to be in Germantown Friday afternoon visiting the Misses Ethel and Mabel Kyle, who were with him in his taxicab the night before, when he is said to have gone to Miss Colbert's apartment.

STILL PAYING 'EM

Chicago, Jan. 8.—Gordon R. Baldwin bet on Hughes. Before a howling crowd Baldwin swam fifty feet in the icy waters of Lake Michigan Sunday.

Walking and Standing are Robbed

of their terrors when you walk on the soft cushions in the soles of Dr. A. Reed Shoes. Snow and rain and sleet and slush are defied by the cork insole under the cushion—feet cosy, warm and dry.

If you want shoe satisfaction and foot comfort, try a pair of these shoes, sold at the old price of $6, as long as they last.

Exclusive Agency

Frank J. Baker

845 Gallia — Dri-Foot Oil

Will Enjoy "Rubber" Lecture

In addition to electing officers for the new year and sitting down to a splendid spread in the restaurant room of the Selby Shoe company's plant at 5:30 tonight members of the Superintendent and Foremen's Association will enjoy an illustrated lecture on the rubber industry, the slides to be furnished by the B. F. Goodrich Rubber company, of Akron.

Rubber in its various stages will be shown and an address furnished by the Akron firm will be read at the meeting. Also souvenirs furnished by the Akron firm will be passed around. Gardner Burns, president of the Association, will preside.

OBITUARY

Mrs. Caroline Hatfield

Joseph Hatfield, 1503 Third street, has returned from Glassport, Pa., where he was called owing to the sudden death of his mother, Mrs. Caroline Hatfield, 60 years of age, who passed away early last week. Mrs. Hatfield was one of the most enthusiastic religious workers of Glassport, and at the time of her death was president of the I. C. P. U. She was held in the highest esteem by all who knew her and her death was deeply deplored by the people of her city.

Mrs. Malinda Hayslip

Mrs. Malinda Hayslip formerly of Topeka, Kan., passed to the Great Beyond Sunday morning at three o'clock at the home of her brother, Enoch McCall, well to do and well known farmer of near Sandy Springs, death being caused by complications.

Mrs. Hayslip came to Sandy Springs to make her home with her brother last September after the death of her husband. She was accompanied by her sister, Mrs. Frank Truitt of the west who also makes her home with her brother, Mr. McCall.

The deceased was 84 years of age and had made many friends in the short time she lived near Sandy Springs. She is survived by one brother, Enoch McCall and two sisters, Mrs. Frank Truitt and Mrs. Harriett Trickler of Seaman, O. Mrs. Hayslip was a member of the M. E. church of Sandy Springs.

Mrs. Alice Martin

Mrs. Alice Martin, aged 66, who formerly resided in Greenup, Ky., died several days ago at her late home in Fresno, California. Her husband, J. L. Martin, to whom she was married in 1879, died eleven years ago. Mrs. Martin is survived by three children and one brother.

Earl Mollan

Earl Mollan, two-year-old son of Mr. and Mrs. Oakley Mollan, of New Boston, who died at the home of Mrs. Mollan's mother, Mrs. Josiah Stamper, Sandy Springs, near Buena Vista, Friday night, was buried Sunday in Sandy Springs cemetery. The funeral was held from the Stamper home Sunday afternoon at two o'clock. Measles caused death while Mr. and Mrs. Mollan and son were visiting her mother.

Mrs. Margaret Simpson Funeral

The funeral of Mrs. Margaret Simpson, wife of Thomas Simpson, of 1421 Lincoln street, will be held at ten o'clock Tuesday morning from the home with Rev. E. A. Powell of the All Saints church in charge. Burial will be made in Greenlawn.

John Little Funeral

The funeral of John Little, who died at his home, 1417 Seventeenth street, Saturday morning, will be held from the home this afternoon at two o'clock, with Rev. George P. Horst, of the Second Presbyterian church, in charge. Interment will be made in Greenlawn.

Dr. A. A. Seem

The Ashland Independent says: "Mrs. J. M. Salmon has received the sad message that her father, Dr. A. A. Seem, died very suddenly Friday in California where he was visiting. Dr. Seems' home was in Bangor, Pa., where he was a citizen of much prominence and where he was dearly beloved and highly esteemed by his every acquaintance."

Mother Is Dead

Mrs. R. H. Charlton, of Second street, left Sunday for Kenton, O., being called there by the death of Mr. Charlton's mother, who passed away at her home there Saturday. Mr. Charlton was called to his mother's bedside Friday.

Above reproach

Our equipment and all of the arrangements that we will superintend in relation to a funeral are above repoach. We have earned an enviable reputation for a proper conduct of the undertaking business. We have a conscience as well as ability.

Auto Ambulance Service

F. C. DAEHLER CO.
612-616 Second Street

Roy C. Lynn
UNDERTAKER AND FUNERAL DIRECTOR
AUTO AMBULANCE SERVICE
BOTH PHONES 11

According to a banker who has traveled through Russia recently, the railroads, mile for mile, are mechanically better than those of the United States, but there are not enough of them.

THE DIAMOND FOR HER can be selected now from a larger, finer stock than we have ever shown before, all first quality stones and priced below competition.

Young men are resorting more and more to Carr's to buy

Diamond Engagement Rings because the Carr perfected credit service enables them to secure worth while Diamonds at the lowest possible price on modest weekly or monthly payments.

We have special values in Tiffany Style Diamond Rings at $25.00, $50.00, $75.00 and $100.00, and other Diamonds $500 down to $5—all marked in plain figures.

See window display.

J. F. Carr

Jeweler-Optician

424 Chillicothe near Gallia

THE HAZLEBECK CO.

General Insurance

819 Gallia St. Phone 70

Classified Ad. Rates

Classified advertisements per word each insertion

One Cent

No advertisements accepted under any classification for less than 15 cents where advertisement contains less than 15 words.

Orders for advertisements in this department must be in no later than 3 p. m.; when received later copy is held until next day's issue.

Orders taken promptly and collections made by regular newsboy carriers each Saturday.

In case of incorrect insertion notify The Times immediately after first insertion, either in writing or by phone.

TIMES CLASSIFIED DEPARTMENT

Phone 446. Phone 446.

MASONIC NOTICE

Regular meeting Mt. Vernon Chapter No. 23 Monday, January 8, at 7 p. m.

Calvary Commandery No. 13 will confer the Order of the Temple on one candidate Monday evening, January 8, commencing promptly at 5:30.

WANTED

WANTED:—Women for general housework, good wages. Findeis, 817 Gallia.
8-2t

WANTED:—Lady clerk with some experience and acquainted with city. Call in person. Grassmann, 715 Chillicothe.
8-1t

WANTED:—Girl for boarding house work, 915 8th. Phone 1051-Y.
8-tf

WANTED:—Girl for general housework. Phone 1622-X or call at 1513 Fourth street.
8-3t

WANTED:—Chamber maid for Whitaker-Glessner club. 827 2nd. Call of mornings.
8-2t

WANTED:—Girl for general housework, at 1534 Gallia.
8-2t

WANTED:—Railway Mail Clerk exams everywhere February 10. Complete special preparation by former government examiner $8. Write quick for free booklet J-19. Patterson Civil Service School, Rochester, N. Y.
8-20t

WANTED:—Teamster, at 2505 Gallia St.
8-tf

WANTED:—Girl, to assist with general housework. 212 Market St.
8-3t

WANTED:—Young man, 16 or 17 years old, to learn drug business. Miller's drug store.
6-tf

WANTED:—Full blooded Scotch collie. 835 4th St.
6-2t

WANTED—Middle aged woman for boarding house work, good wages to right party, at 214 Ohio avenue, New Boston.
6-2t

WANTED:—Girl for general housework. 1624 6th.
5-3t

WANTED: — Solicitor. Portsmouth Business College.
5-tf

WANTED: — Opportunity for good investment. Do you? Then invest in a course in the Portsmouth College of Business.
5-tf

WANTED—Experienced girl for general house work. 1523 11th.
5-3t

WANTED:—Porter. Lyric theatre. Apply back door.
3-tf

WANTED:—Reliable girl for housework. Phone 1474-L or 1221 21st.
5-3t

MEN! GET YOUR TROUSERS creased with "CREASEO." Spots or stains I remove by Scientific Formulas. LADIES' WORK A SPECIALTY. I Dry Clean by the latest processes. Calls promptly made.

MINOR, the Scientific DRY CLEANER
241 Washington St., City Phone 1444-X

Want A Home

Nice 5 room cottage Seventh street, near Broadway, bath, pantry, good lot, easy terms **$2200**

Two good 6 room houses, one on Sixth street car line, near Lincoln, other on Eighth near Murray, 6 rooms, bath, pantry, sliding doors, front and rear porch, sewer connections, easy terms, each **$3000**

Large 10 room house, Third street, between Market and Court streets, easy terms **$2000**

Large 7 room house Third street near Court, easy terms **$1800**

Six room house, 1418 Center street, bath, sliding doors, reception hall, newly painted and papered, vacant, $300 cash, balance as rent. Price **$3500**

New 7 room square house, Kinney Lane near Chillicothe street, bath, reception hall, sliding doors, hardwood floors and finish, gas and electric fixtures, furnace, attic, lot 32x140, street assessments all paid, vacant, small payment down, balance as rent **$4300**

Large square 6 room home, Robinson avenue, No. 1635, reception hall, bath, sliding doors, hardwood floors and finish, gas and electric fixtures, a nice home, vacant, easy terms **$4000**

Two fine building lots in Wheelersburg near traction stop, 5 minutes walk from stores, churches and schools of all kinds, 60 ft. front cement sidewalks, would trade for city property, each **$400**

Fine building lots on the Boulevard, fine drainage, terraced above street, fine soil and view, prospects are good for the traction line to go out the Boulevard in the near future. These lots should double in value within the next two years, lots 40x140, small payment down, balance long time, per front foot **$20.00**

Two hundred acre farm on Munn's Run pike, 10 miles from Portsmouth, 5 miles from New Boston, 6 miles paved pike, 75 acres of this is fine bottom land, fine garden, fruit, good water, 7 room house, outbuildings, would sell easy terms or take city property for part payment, vacant.

Houses and lots in all parts of the city and suburbs, cash or easy terms, loans arranged.

If you have house or lot you want to sell place it with us, we have the

WERTZ

704 Fourth Street Phone 1497

PUBLIC SALE

Charley Dillon Farm, 2 Miles North of South Webster

Thursday, January 18, starting 9 a. m. Free lunch at noon. Will sell one 8 year old mare, one 6 yr. old mare, spring colt, 30 sheep, milch cow, yearling heifer, 3 calves, 2 wagons, 1 set double harness, wheat drill, corn drill, mowing machine, sulky rake, 2 breaking plows, lime spreader, spring-tooth harrow, cane mill and evaporator, cultivator, sheep shearing machine, 1 set double and triple blocks and rope, 7 1-2 square galvanized roofing, 2000 clapboards, 20,000 feet lumber, 900 pounds cement. Other articles too numerous to mention. Stock in good shape, machinery practically new. Terms made known on day of sale.

PEEL STORAGE CO.

Warehouse 623 Second St

Expert furniture packers, crators and shippers to all parts of the world.

Goods handled by our own experienced men. With correspondents in all principal cities. Private storage. Quick service. Phones Warehouse 1219. Residence 923. Stables 470 X. Estimates cheerfully made.

F. B. M. CORSON

Real Estate and Rental Agency In Room 225, Masonic Temple formerly occupied by the Cadot Agency

Settlements made promptly first of each month.

WANTED—Core makers. Apply at Portsmouth Engine Co.
28-tf

NOTICE:—Maurice Brown for long and short distant moving. For prices Phone 1831-Y.
2-6t

WANTED:—Second hand furniture at 123 Market. Phone 1197-L. H. C. Smith.
12-24t

WANTED:—Second hand furniture and stoves. 1024 9th. Phone 1180-Y.
8-tf

NOTICE:—Cash paid for furniture, stoves, carpets. Phone 232-G. 627 2nd.
21-tf

NOTICE:—For prompt package delivery phone 404-Y. Dick Bostwick, 12 Waller.
15-tf

WANTED:—To buy second hand furniture and clothing at 523 Second St. Phone 1394-L.
28-tf

NOTICE:—For city delivery call Everett Artis, Phone 1586-X.
2-tf

FOR SALE

FOR SALE—Chicken farm cheap, 11 acres. Call at 1131 Front street.
8-3t

FOR SALE:—House, 1021 Washington.
8-3t

FOR SALE:—Farm, 150 acres, 100 acres best level land; fair frame buildings, nicely located, a bargain at $40 per acre, terms if wanted. W. A. Eichelberger, Land Specialist, 713 Waller.
8-3Mons

FOR SALE—All kinds of repairs for Buckeye stoves and ranges; also Odin gas ranges and stoves. Cut H. C. L. Central Hardware Co.
8-1t

FOR SALE OR TRADE:—A No. 1 tree dog. Call Engine Co. No. 2.
8-tf

FOR SALE:—One iron bedstead and springs and buffet cheap. 2542 Gallia.
8-1t

FOR SALE:—Roll top desk in good condition. Phone 207-Y.
8-3t

FOR SALE:—Chiffoniers, new from the factory; will sell less than cost. Dan Bauer, Phone 42-X Sciotoville exchange.
8-3t

FOR SALE:—Oak bed room suite and two gas heaters. 1313 Findlay.
6-3t

FOR SALE—Z. T. Fugitt, buttermilk. 1910 Robinson avenue.
6-6t

FOR SALE:—Brown leather fumed oak Davenport, wire cot very cheap. 2127 11th.
5-6t

FOR SALE:—Twin cylinder 5 h. p. model launch. Reversible. Also small barge, $90.00. Ellis Earwood, Greenup, Ky.
5-3t

FOR SALE:—Ford touring car, 4 passenger 1914 model. 2368 8th. Phone 753-R.
5-3t

FOR SALE:—15 dairy cows, two young mares. I. Reitz, 1010 Second street.
30-tf

FOR SALE:—One of the best business locations in the city, $30,000.

5 room cottage, bath, electricity, 5th, vacant, $3800.

P. W. Kilcoyne, 52 First National Bank Building. Phone 1698 or 1408-L.

FOR SALE:—Small supply of stereotype mats. Better than paper for laying under carpets. The Times Office.
4-tf

FOR SALE:—Buick touring car, model 35; bargain. Phone 399, 915 Offnere.
11-tf

FOR RENT

FOR RENT—3 unfurnished rooms all conveniences, at New Boston. Phone 1787-G.
8-tf

FOR RENT:—Six room house, bath, High St. Inquire 3050 Walnut St., Terminals.
8-3t

FOR RENT:—2 nicely furnished housekeeping rooms, all conveniences. 1523 Mound.
8-3t

FOR RENT—Grocery room, counters and shelving. J. Maxwell.
8-3t

FOR RENT:—Nicely furnished front room, gentlemen preferred, modern conveniences. 1755 11th. Phone 1416-X.
8-2t

FOR RENT:—Two furnished rooms for light housekeeping, modern conveniences. 1540 7th St.
8-3t

FOR RENT:—Two unfurnished rooms for light housekeeping. 2523 Gallia.
5-3t

FOR RENT:—Furnished room with all convenience. 426 Glover. Phone 903-L.
5-3t

FOR RENT:—10 acres, 3 room house, out buildings, large garden, chicken proof wired yard, also soft water, six acres tilable on public road close to Scioto bottoms, one mile north of Wakefield, Ohio; price $5.00 per month. Call at 2927 Gallia St., Terminals.
6-3t

FOR RENT:—Bed room. 822 Chillicothe.
4-tf

FOR RENT:—2 nicely furnished rooms for light housekeeping, gas, bath and phone included. Inquire 923 4th.
4tf

FOR RENT:—Furnished front room. References. 1138 Fourth.
3-tf

FOR RENT:—Two furnished rooms for light housekeeping. 1508 Seventh street.
29-tf

FOR RENT:—2 furnished rooms, bath, gas and electricity. 2019 18th St. Phone 565.
28-tf

FOR RENT:—Modern apartment, new building, 4 rooms and bath, gas and electricity. Phone 1510-X.
18-tf

FOR RENT:—Two nicely furnished rooms for gentlemen at 816 Sixth street. All conveniences. Findeis cafe.
14-tf

FOR RENT:—Fine store room at 515 Second stret. Call Findeis cafe.
14-tf

FOR RENT—Furnished rooms for light housekeeping with all conveniences. 529 3rd.
6-tf

THE SCHMIDT-WATKINS CO.

Plumbing, Heating and Electrical Contractors

934 GALLIA STREET

Home Phone 578 Bell 383

FOR RENT:—Nicely furnished room, modern conveniences, centrally located. 610 6th.
2-tf

FOR RENT—Shop with gasoline tank in front. Good place for garage, Gallia avenue, New Boston. Inquire 4248 Pine street, New Boston.
3-6t

FOR RENT:—One room furnished for light housekeeping, bath and phone 1526-L.
6-tf

FOR RENT:—Furnished rooms, all modern conveniences; suitable for one or two gentlemen. 421 2nd.
6-3t

FOR RENT:—Furnished rooms. 808 Second St.
6-3t

LOST

LOST:—Brooch, Saturday p. m. on Gallia or Chillicothe, cross and crown center set with pearls. Leave at Gilbert Grocery Co., for reward.
3-2t

LOST:—Saturday on Gallia St., large gold pin with engraved name. Return to 1234 Summit or phone 1616-R. Reward.
8-1t

LOST:—Small black pocketbook in Glockner's grocery store or on way to C. & O. ferry or on ferryboat. Phone 2000-X.
8-1t

LOST:—Gold medal W. O. W., first prize guard duty. Return to 1322 Waller. Liberal reward.
8-3t

LOST:—Brindle Bull Pup. Ears and tail cut. H. T. Fairtrace, 1711 Timmonds avenue.
6-3t

LOST:—Cap from gasoline tank of Buick car between Prichard's garage and 7th and Chillicothe. Return to 730 8th St.
6-2t

LOST:—1903 High School class pin. Phone 1622-L or Schirrman's confectionery store. Reward.
6-2t

LOST:—Iron hub cap for Mack truck. Reward. Gilbert Grocery Co.
6-2t

LOST:—Purse on 7th, between Boundary and Lawson Run. Phone 609-R or 614 Boundary.
5-3t

P. E. ROUSH

Painter and Paper Hanger

UNION WORKMEN

Phone 1015 A 646 Ninth St.

THE MARKETS

NEW YORK STOCKS

FINANCIAL REVIEW

New York, Jan. 8.—The New York Evening Sun financial review today says:

The stock market was both quiet and easier today but the trading was so highly professionally that the movements, such as they were, bore little if any significance.

Both the railroad and industrial list failed to disclose any definite trend and both departments were neglected. There are many developments pending of interest to the railroads and it is doubtful if much action need be looked for in any quarter until they are disposed of such as the supreme court consideartion of the Adamson law and the strike and other legislation before congress.

The copper and smelting group were soft and Mexican Petroleum lost more than its gains of the morning. Trading in the last hour was dull in the extreme. Toward the closing, however, a somewhat firmer trend developed.

New York, Jan. 8.—New reports regarding the peace situation and Judge E. H. Gary's statement regarding business, were leading topics of interest in Wall Street as the market opened strong today.

Three thousand shares of United States Steel sold at 112¾ to 113, up ½ to ¾. Anaconda sold at 32⅝, off ⅜; Utah Copper 101½, up ⅛; Crucible 63⅞ up ⅝; American Smelting 103½, up ½; Industrial Alcohol 118½ up ⅛.

The market was under bear pressure in various quarters during the morning. Steel yielded to 110⅞ at one time. Crucible and Central Leather were driven down two points and Baldwin Locomotive broke from 58 to 53½. Partial recoveries followed.

A raid on sugar stocks was launched in the early afternoon.

Cuba Cane sold as low as 49¼, off 1⅝.

The market closed irregular.

CLOSING PRICES NEW YORK STOCKS

Allis Chalmers 27½
American Beet Sugar 95
American Can 47⅞
American Car and Foundry 66
American Locomotive 77
American Smelt. and Ref. 108
American Sugar Refining 112
American Tel. and Tel. 123½
Anaconda Copper 32½
Atchison 105⅛
Baldwin Locomotive 55¼
Baltimore and Ohio 84
Bethlehem Steel 495
Brooklyn Rap. Transit 32½
Butte and Superior 35⅞
California Petroleum 24⅝
Canadian Pacific 159½
Central Leather 93¾
Chesapeake and Ohio 64¾
Chicago, Mil. and St. Paul 91½
Chicago, R. I. and Pac. Ry. 32
Chino Copper 53
Colorado Fuel and Iron 45
Corn Products 22
Crucible Steel 63¼
Denver and Rio Grande 17
Erie 33
General Electric 167½
Goodrich Co. 57½
Great Northern Ore ctfs. 35¾
Great Northern pfd. 116¾
Illinois Central 105¾
Interborough Consol. Corn 15⅛
Inter. Harvester, N. J. 122
Inter. Merc. Mar. pfd. ctfs. 34¾
Lackawanna Steel 85⅞
Lehigh Valley 77½
Louisville and Nashville 133¾
Maxwell Motor Co. 51¾
Mexican Petroleum 109¼
Miami Copper 40½
Missouri, Kan. and Tex. pfd. 20
Missouri Pacific 11
National Lead 60
New York Central 103
N. Y., N. H. and Hartford 49½
Norfolk and Western 133
Northern Pacific 108
Pennsylvania 56¾
Ray Consolidated Copper 26½
Reading 102
Republic Iron and Steel 80½
Southern Pacific 97⅛
Southern Railway 31¾
Studebaker Co. 101¾
Tennessee Copper, when issued 11⅝
Union Pacific 144¼
U. S. Rubber 62½
U. S. Steel 112⅜
U. S. Steel pfd. 119⅞
Utah Copper 100¾
Wabash 14⅝
Western Union 96
Westinghouse 53¾
Kennecott Copper 44¼
Columbia Gas and Electric 42

CHICAGO GRAIN AND PROVISIONS

Chicago, Jan. 8.—Good gains were established in grains today. There was a rush to buy through commission houses while offerings were small. Strength in outside markets lent firmness. The fact that the war is to be fought to a finish was one of the main bull arguments. May wheat opened up ⅞ and subsequently gained 2¼, going to 188½. July wheat opened up 1⅞ and gained ⅝, standing at $1.53⅞. September wheat was quoted at $1.41.

Corn opened firm but the undertone was not as strong as Saturday. May corn opened up ⅜, gained ⅝ to $1.00¼. July corn opened up ⅝ and gained ⅝ to 99¼c.

Oats rulled higher along with wheat. May oats opened up ⅜, gained ⅝ going to 58⅝c. July oats opened up ⅜ and gained ¼, going to 55⅝c.

Provisions displayed firmness with the strength in grains. Commission houses bought moderately.

Chicago, Jan. 8.—

	Open	High	Low	Close
Wheat—				
May	1.86	1.89¼	1.85½	1.88¾
July	1.53¼	1.54¾	1.51⅞	1.53½
Corn—				
May	.99⅝	1.00¾	.99	.99⅞
July	.98½	.99⅝	.98⅜	.98⅝
Oats—				
May	.58	.58⅞	.57¾	.58⅝
July	.55½	.56	.54⅞	.55½
Pork—				
Jan.	28.45	28.80	28.45	28.80
May	27.90	28.17	27.90	28.45
Lard—				
Jan.	15.65	15.75	15.65	15.70
May	16.12	16.17	16.12	16.17
Ribs—				
Jan.	14.52	14.60	14.52	14.60
May	14.97	15.07	14.92	15.07

TOLEDO GRAIN & PROVISIONS

Toledo, Jan. 8.—Wheat—Cash $1.95; May $2.00¾; July $1.60.

Corn—Cash $1.02½; May $1.02; July $1.01.

Oats—Cash 60½c; May 61¾c; July 58¾c.

Rye—Cash $1.45.

Clover—Cash and January $10.80; Feb. $10.87½; March $10.90; April $10.25; Oct. $9.50.

Alsike—Cash $11.20; March $11.30.

Timothy—Prime $2.42½; March $2.50.

Butter—Brick creamery 42c; tub creamery 41½c.

Eggs—Fresh candled 44c; fancy selects 50c; fancy storage 38c; candled storage 36c.

Hay—Unchanged.

LIVE STOCK MARKET

CHICAGO

Union Stockyards, Ill., Jan. 8.—Hogs—Receipts 60,000; market strong to 10c higher; mixed and butchers $10.05@10.70; good heavy $10.20@10.60; rough heavy $10.20@10.35; light $9.80@10.50; pigs $7.75@9.60.

Cattle—Receipts 27,000; market steady, beeves $7.50@11.80; cows and heifers $4.30@10.00; stockers and feeds $5.35@8.10; Texans $8.35@9.20; calves $9.00@13.25; westerns $7.30@10.00.

Sheep—Receipts 16,000; market strong to steady; native $9.25@10.35; western $9.35@10.05; lambs, native $11.40@13.60; western $11.50@13.75.

CLEVELAND

Cleveland, Jan. 8.—Hogs—Receipts 5,000; market active, 20c higher; yorkers $10.20; mixed $10.90; mediums $11.00; pigs $10.00; roughs $9.55; stags $8.50.

Cattle—Receipts 50 cars; market active.

Sheep and Lambs—Receipts 12 cars; market active 25c higher; top $14.

Calves—Receipts 500; market steady; top $13.75.

CINCINNATI

Cincinnati, Jan. 8.—Cattle—Receipts 2,457; market steady; shippers $7.50@10.00.

Calves—Market strong to 25c higher; extra $13.00@13.25.

Hogs—Receipts 6,789; market 10@25c higher; good to choice packers and butchers $10.95@11.00.

Sheep—Receipts 21; market steady; extra $8.25@8.50.

Lambs—Market steady; extra $13.00@13.25.

TOLEDO

Toledo, Jan. 8.—Hogs—Receipts light; market 10@20c higher; heavies $10.90@11.00; mediums $10.85@10.95; yorkers $10.00@10.80; good pigs $9.50@9.75.

Calves—Market steady.

Sheep and Lambs—Market steady.

PITTSBURGH

Pittsburgh, Jan. 8.—Cattle—Receipts 100 loads; market strong; choice $10@11; good $9.50@10; fair $8.50@9; veal calves $14@15.

Sheep and Lambs—Receipts 10 double decks; market strong; prime wethers $9.50@10; good $8.50@9.25; fair mixed $7.50@8.25; yearling lambs $9.50@14.40.

Hogs—Receipts 50 double decks; market steady; prime heavy hogs $11.05@11.10; mediums $10.95@11; heavy yorkers $10.25@11; light yorkers $10@10.40; pigs $9.50@9.75; roughs $9.50@6.10; stags $8.50@9.00.

EAST BUFFALO

East Buffalo, Jan. 8.—Cattle—Receipts 2700; market, active, strong; prime steers $10.25@11.25; shipping steers $8.00@10; butcher grade $7.00@9.75; heifers $6.00@9.00; cows $1.00@8.00; bulls $5.25@8.25; milch cows and springers $30@100; feeders $5.00@7.50.

Calves—Receipts 800; market active; cut to choice $5.00@15.00.

Sheep and Lambs—Receipts 5000; market active, 25c higher; choice lambs $1.00@11.50; cut to fair $8.50@13.75; yearlings $10.00@10.75.

Sheep—$4.00@10.50.

Hogs—Receipts 1200; market active, 5@10c higher; yorkers $10.00@11.25; pigs $10.00@11.25; mixed $11.20@11.25; heavy $11.25@11.30; roughs $9.00@10.00; stags $7.50@8.50.

LOUISVILLE

Louisville, Jan. 8.—Cattle—Receipts 1,158; $4.25@9.25.

Calves—Receipts 89; $11 down.

Hogs—Receipts 2,738; $1.50@10.75.

Sheep and Lambs—Receipts 34; steady.

PRODUCE MARKETS

NEW YORK PRODUCE

New York, Jan. 8.—Flour—Market quiet, held high.

Pork—Steady; mess $32.00@32.50.

Lard—Firm $15.35@15.95.

Tallow—Steady; special 11½; country 11@11½.

Hay—Prime $1.00@1.05; No. 3 80@85c; clover 69@95c.

Dressed Poultry—Quiet; turkeys 20@23c; chickens 14@32c; fowls 15@23c; ducks 14@22c.

Live Poultry—Quiet; geese 17@19c ducks 19@20c; fowls 19@20c; turkeys 16@25c; roosters 15c; chickens, broilers 18½@19c.

Cheese—Steady; state milk, common to specials 20@23c; skims, common to specials 13@21c.

Butter—Firm; receipts 7163; creamery extra 40@40½c; special market 41@41½c; state dairy tubs 30@39½c; imitation creamery, firsts 32@33c.

Eggs—Firm; receipts 4717; nearby white fancy 53@55c; nearby mixed fancy 49@52c; fresh firsts 49@52c.

CHICAGO

Chicago, Jan. 8.—Butter—Creamery extras 39c; extra firsts 37@38c; firsts 34½@36c; seconds 31@31c.

Eggs—Ordinaries 35@36c; firsts 39@40c.

Cheese — Twins 23@23½c; young Americas 23½@24c.

Potatoes—Receipts 40 cars; Wis $1.70@1.75; Minn. $1.70@1.75; fancy western $1.85@1.95.

CLEVELAND

Cleveland, Jan. 8.—Changes in the produce market today:

Eggs—Seconds 35½c.

Poultry — Fowls, heavy 20@21c; spring chickens 20@21c.

BALTIMORE

Baltimore Jan. 8.—Butter—Creamery extra 41@41½c; store packed 27@28c.

Eggs—Western firsts 50c.

Poultry—Old hens 19c; roosters 10@11c; springers 20c.

SUGAR

New York, Jan. 8.—Sugar—Raw 5.90c; centrifugal, 96 test 4.62c; muscovado, 89 test quiet; refined 7.00c; cut loaf 7.75c; crushed 6.85c; powdered 6.75c; granulated 6.60c.

GASOLINE AND ALCOHOL

Cincinnati, Jan. 8.—Alcohol: grain 188 proof $2.72; U. S. P. 188 proof $2.72; wood $1.00. Gasoline—Motor car 22c; stove 22c, tank wagon delivery.

SPOT COTTON

New York, Jan. 8.—Spot cotton steady at 20 points advance; middling uplands 18.55c; futures closed up 26 to 38; Jan. 18.42@18c; March 18.61@63c; May 18.88@90c; July 18.90@93c.

COTTON

New York, Jan. 8.—After opening 10 to 14 points up cotton had slumped off 4 to 6 points in mid-afternoon. Some good buying was reported but the market generally was quiet.

OHIO STOCKS

Columbus, Jan. 8.—

Ohio Cities Gas, common	
Ohio Cities Gas, pfd.	96
Cities Service, common	320
Cities Service, pfd.	95
Ohio State Telephone, common	39
Ohio State Telephone pfd.	103½

Pittsburgh, Jan. 8.—

Ohio Fuel Supply	436
Ohio Fuel Oil	17½
Manufacturers Light and Heat	63
Pure Oil	22

NEW YORK OIL

—Closing—

(Quotations by Secor and Bell, Toledo)

Atlantic Refining	10.65@10.85
Illinois Pipe	2.54@ 2.46
Ohio Oil Company	3.95@ 3.91
Pierce Oil Company	13½@ 11
Prairie Oil and Gas	6.45@ 6.55
Prairie Pipe Line	3.25@ 3.30
South Pennsylvania	5.30@ 5.10
Standard of California	3.62@ 3.67
Standard of New Jersey	7.08@ 7.10
Standard of New York	2.72@ 2.76
Standard of Ohio	4.50@ 4.60

FINDLAY OIL

Illinois	182
Princeton	182
North Lima	178
South Lima	178
Indiana	163
Wooster	200
Plymouth	173

INCREASE IN OIL

Findlay, Jan. 8.—A new high water mark for the seven grades of oil purchased by the Ohio Oil company was reached today when that company increased the price of each grade ten cents.

COFFEE

New York, Jan. 8.—Coffee—Rio No. 7, on spot 9¼.

RUBBER

Akron, Jan. 8.—Rubber—Upriver fine on spot 78½; upriver Feb.-March arrival 77½; plantation prime ribbed smoked sheet on spot 78½; first latex crepe on spot 78½.

MONEY

New York, Jan. 8.—Money on call 2¼; six months time money 3½; mercantile paper 3½; bar silver, London 34⅝ pence; bar silver, New York 75¼ cents; demand sterling 4.75@70.

NEW $2 MARK

Tulsa, Okla, Jan. 8.—The Sinclair Oil and Gas company, an independent concern, put the price of mid-continent crude within thirty cents of the two dollar mark when an advance of ten cents per barrel was posted today.

ROSIN

Savannah, Ga., Jan. 8.—Firm; sales 870; receipts 458; shipments 12; stock 91,605; quote: A, B, C, D, E, F, $6.25@6.27½; G $6.25@6.30.

Faulkner's "Dope"

James W. Faulkner in the Cincinnati Enquirer said Sunday of local interest:

"Much excitement prevails in Scioto county because of the news that gold, silver, copper and zinc have been found in the crops of greece out around Otway, the fowls having been slaughtered for Christmas and New Year's feasts. Persons skilled in divination and having ability to read the future announce that this is a favorable augury for the politicians, meaning that there will be all kinds of change in the congressional contest which is already on, even before Hon. Charles C. Kearns has taken his seat for his second term. Saturnine gents say that the geese merely swallowed some ashes in which there was melted jewelry, and want to know if coal had been found in the goose crops whether it meant that the negro vote was the deciding factor. The latest tangible rumor about the contest is to the effect that it was Hon. D. Q. Morrow of Hillsboro, who presided at the mysterious district meeting in the office of Charles E. Hard, at which it was promised that Roy McElhaney, of Scioto, would be the next nominee. All hands are now awaiting verification of this tale from D. Q.

"In the old days when a politician became a private citizen through amputation from his job it was recorded usually that he took to drink. The fashion has changed. They now take to the lecturing platform, and instead of suffering from the pangs and poignant penetration of rum they make the public do the suffering. Around the fringe of buildings facing the capitol there are rumors that Hon. George W. Bope, formerly State Inspector of Workshops and Factories, is to take the stump for the prohibition amendment, and from the town of Portsmouth-on-the-Ohio comes the dark rumor that George Ditty, who has a job under the Industrial Commission will also sign up with the dry outfit.

Ditty is said to be sore because the good young governor was not re-elected, but Bope, strange to say, doesn't feel that way about it.

"Down at Washington this week Judge A. Z. Blair, or Alphabetical or Alpha and Omega Blair, of Portsmouth, addressed the national conference for Popular Government at Washington upon the intimate subject of "What Corrupt Practices Did To Adams County, Ohio." The recently re-enfranchised corrupt practitioners wish that they might have known of his intention to speak in order that they might have had the chance to send a representative to tell the conference what he did to them and what they did to him in return.

"Incidentally it should be mentioned that Hon. C. J. Brown, of the secretary of state's office, is going to move into Adams county pretty soon. He has bought the Republican paper at West Union and will endeavor to run it while remaining a Christian and patriot. In this trying hour the sympathy of all persons everywhere will go out to Mr. Brown, who might have gone to the African jungles to fight hungry lions and fared no worse."

NEW BOSTON

The Bible school service and the preaching hour were combined at the Christian church Sunday morning and a large crowded attended. Rev. A. O. Shaw preached a splendid sermon and much interest was taken among the young folks as well as the adults. An election of officers of the Sunday school was held for the ensuing year, as follows:

Superintendent—Rev. A. O. Shaw.

Assistant Superintendent—Robert Poole and J. C. Harris.

Secretary—Russell Middaugh.

Assistant Secretary—Miss Goldie O'Neal.

Treasurer—Mrs. Nola Flemming.

Pianist—Miss Zelma Pollard.

Assistant Pianist—Miss Gwendolyn O'Neal.

Librarian—Charles Keiser.

Publicity Correspondents—Robert Poole and Rev. A. C. Shaw.

The ladies of the "Loyal Bereans" class of the Christian church will meet Thursday evening at the home of Mrs. Jennie Yoley, of Stanton avenue.

Aida Charlotte, little daughter of Mr. and Mrs. James Hurley, of Rhodes avenue, is seriously ill with measles.

Mr. and Mrs. Henry Morshon and Mr. and Mrs. James A. Hurley, of Rhodes avenue, attended the funeral of Mrs. Peter Tatman, at Rushtown, Sunday morning.

Miss Ella Crum, of Portsmouth, was the Sunday guest of Miss Emma Stricklett, of Rhodes avenue.

Mrs. Frank Emmott, of East Rhodes avenue, who has been seriously ill with measles for several days, is improving slowly.

An installation of officers of the Jr. O. U. A. M. will be held this evening. All members are urged to be present.

Mrs. John Henderson, of Maple street, who is suffering with typhoid fever, remains about the same.

Carl and Clara, children of Mr. and Mrs. Charles Finney, of Grace street, are seriously ill.

Mr. and Mrs. William Hasselman, of Gallia avenue, spent Sunday with Chris. Husselman, at Long Meadow.

A very important meeting of Buckeye Grove W. O. W. Circle will be held Tuesday night in Davis hall. Business that demands the attention of all is to be transacted.

Fred and Jessie Burkhart, of the city, were guests of Miss Aurilla Emory, of Harrisonville avenue, Sunday.

The Young People's Social Circle of the Baptist church will meet Thursday evening at the home of Miss Aurilla Emory, of Harrisonville avenue.

On account of the Lakeside school house being moved, no school will be held this week. The school will probably resume next Monday.

OHIO RISING

(Bulletin)

At 3 o'clock Monday afternoon the Ohio river register 40.3 and was rising very slowly, according to River Observer Fred Winter.

River at Portsmouth will rise very slowly this afternoon and tonight and probably will become about stationary Tuesday at 41 or 42 feet.

The above message was received from Cincinnati by River Observer Fred Winter, at 9:30 this morning.

Water from various tributaries caused the Ohio to continue to rise here Saturday night and all day Sunday at a steady rate and the gauge at the wharf boat Monday morning at 7 o'clock showed a stage of 39.8. The highest stage reached by the river on its "pop rise" last week before it begun to recede, was 35.2.

The river road on the West Side leading to the city and the "Y" road are submerged, but the towpath is still high and dry, and traffic from the West Side has not been cut off. A stage of 45 feet is required to submerge the tow path. River Observer Fred Winter, stated this morning that the river was rising less than an inch an hour and about 41 feet was looked for here.

The Greenland will be up Wednesday for Pomeroy and the Courier will be down for Cincinnati.

The Charm Worked.

"The ancients treated diseases with charms and trinkets."

"Why not?"

"Can there be any medical virtue in such?"

"I've known a new bracelet to get my wife quickly over what appeared to be a very sick spell."—Kansas City Journal.

As soon as a man gets everything he wants he finds that the things he has are not the things he wanted.—Chicago Herald.

All Live Hogs

that weigh 200 pounds or over at 10c pound. All that weigh from 150 to 160 at 9¼c. All dressed hogs 12c.

G. F. JACOBS, Meats

We Are Headquarters for Artificial Eyes

Largest assortment in this vicinity at all times.

Special fittings carefully attended to.

Crescent Optical Co.

920 Gallia Street

WAR

(Continued From Page One)

broadening somewhat the terrain gained January 5."

3,910 Prisoners Taken

Berlin—(Via Sayville wireless, Jan. 8.—Focsani was captured by the Germans yesterday, with 3,910 prisoners, today's German official statement said.

Forcing back of Rumanian forces from the strongly fortified main mass of Mgr. Odobesti to Putna and storming, in hand to hand fighting, of enemy positions south of Milcovu was reported.

"Pushing beyond, we gave the enemy no time to settle in second line positions on the canal between Focsani and Varestea," the statement continued.

"This position was pierced and pressing further, we crossed the road from Focsani to Bolotesti.

"This morning (January 7) Focsani was captured. From the conquered fortifications we took 3,910 prisoners, three cannons and several machine guns."

REACH LOWER SERETH

Sofia, Jan. 8.—"We have reached the lower course of the river Sereth," today's official statement asserted, describing the Rumanian campaign.

Leak Probe

(Continued From Page One)

mittee room, in which were many women spectators, was in an uproar.

Thomas W. Lawson declared this afternoon he had been told by a member of congress that a member of President Wilson's cabinet had speculated in stocks on advance information of the president's note to belligerents.

The Boston financier and farmer made the charge at this afternoon's session of the house rules committee, probing the note leak to Wall Street.

Lawson claimed to have corroborated the congressman's statement about the cabinet member through a banker friend.

"And the banker said that matters were such that the party with whom the cabinet member dealt was so close to the cabinet member that he could get the latter out of bed at 3 o'clock in the morning to talk with him," Lawson went on.

"Was the cabinet member supposed to have speculated himself?" asked Garrett.

"He was as closely connected with the leak as if he had speculated," said Lawson.

Personal clash between Lawson and Representative Chiperfield followed when Lawson refused to divulge names.

Chiperfield demanded that Lawson be reported to the house "that he might be dealt with for contempt." His motion was put over" for the time being.

Lawson declined to give the names, he said, because he learned them in a confidential talk.

The Chiperfield motion came after numerous "brushes" with Lawson who seemed to take the greatest delight in baiting the representative.

"Members in many cases are stock experts," Lawson said when queried as to what he meant recently in saying a real investigation would result in no quorum on either the floor of the house or senate and with a shifting of bank accounts.

"You don't mean they'd dare to escape the meshes of the net, or do you mean they'd be absent to hear you?" said Campbell sarcastically.

Lawson wanted to "stay the hideousness" of the system whereby the "widows and orphans were robbed through leaks," he said.

"Well, help us out by naming this congressman who named a cabinet member," Campbell pressed.

"I am anxious to have this situation cleared up, but this is one fact that you won't get from me."

"I don't give a damn," shouted Lawson when Chairman Henry ruled the witness must not make side remarks. "I'll make 'em of they're made to me."

Wilson's Statement Clears Tumulty

Presidential Secretary Tumulty, today's first witness before the house rules committee, in a formal statement to the committee closed with the following "permitted" quotation from President Wilson:

"I wish, in justice to Mr. Tumulty to say that he has stated the exact fact. He had no knowledge of the note whatever until it was given out for publication."

Tumulty made the following statement:

"I appear before this committee to resent the unjust intimation that I gave information to Mr. B. M. Baruch in regard to the so-called peace note sent to the European belligerents sent last month by the secretary of state. This information was contained in a statement made to this committee by Representative Wood, of Indiana, a man I do not know. To the best of my knowledge I have never met Mr. Wood. Certainly he made no effort to find out the truth from me before dragging my name into this affair.

"I wish to deny generally and specifically that I gave advance information to Mr. Baruch or to anybody else in regard to the peace note. I did not know of the existence of this note or that this government contemplated the despatch of such a note until after printed copies of the note had been given to representatives of the press by the state department. I was not consulted in the preparation of the note by the president or anybody else.

"The conferences and communications relating to the drafting of the note and its dispatch were confidential between the president and the secretary of the state. I know nothing of them whatever, nor did any other person employed in the executive office.

Denies Communication With Mr. Baruch

"I have had no correspondence written or telegraphic with Mr. Baruch or anybody representing him, regarding this matter. I have had no telephone talk with Mr. Baruch or anybody representing him regarding this matter. I have never talked with him or with anybody representing him, or with anyone else publicly or privately with regard to this matter.

"Apparently the only insinuations made against me are that I lunched with Dr met Mr. Baruch at the Biltmore hotel at or about the time of the preparation of the president's suggestion that the European belligerents state their peace terms. I have never breakfasted, lunched, dined or taken any meals with Mr. Baruch. I have met him only at several banquets and, large dinners, when many other persons were present. I have never discussed any peace or other note, either when it was in prospect or afterwards, with Mr. Baruch or any other persons engaged in the purchase or sale of securities of any kind in the stock market.

Does Not Play The Markets

"While this is a complete denial of the only insinuation which has been made I wish to go further and say I have never engaged in stock market sales or purchases myself nor through brokers, friends or agents.

"I discussed the president's note with no one first because my sort of service requires I make no private use of official information, and secondly and specifically because as I have stated, I had not seen the president's note and I did not know if it was in preparation or even contemplated.

"As I have already said, in a public statement, I have frequently requested the president to keep me free from any kind of impending international moves so that I might not be embarrassed by requests for information from the newspaper correspondents who quite rightly look to my office constantly for information.

"The insinuations which have been made, whether conceived in political malice or merely through misinformation are wholly false and without even the flimsiest basis.

"I have not at anytime since acting as Mr. Wilson's secretary, first when he was governor of New Jersey and later when he became president, been interested in any stock transactions of any kind or given any information to any person upon which purchases or sales might be made. I wish to make this statement as sweeping and complete as I know how.

Waiting For Wood's Apology

"I am still waiting for Mr. Wood's apology."

Declaring "I am authorized by the president to quote him as follows," Tumulty read the president's statement.

Tumulty Is Cross Questioned

Cross-questioned by Representative Campbell, Tumulty explained President Wilson had written the note on his own typewriter and that none of the executive office staff had any hand in it.

Asked if he had been able to discover any leak himself, Tumulty said he had been unable to get any definite information though he suggested the very fact that the note passed through many hands might explain the idea of a leak.

"I do not believe any of the newspapermen violated confidence on Secretary Lansing's announcement about the note," said Tumulty, "but you can see a newspaper man might tell a friend—and it wouldn't take much for any one to suspect what that means."

Tumulty said he'd made every inquiry possible at the White House to ascertain if any leak was possible there. He found, he said, that none knew about the matter, and "not a clerk could be held under suspicion."

"Every man there can be trusted absolutely," he added.

Pressed as to whether he had any information pointing to any person in on the leak, Tumulty said:

"I have not. I might have suspicions built on rumor, but when reputations are involved, I would not say anything."

Tumulty's first knowledge of the note," he said, "came from a press association correspondent in the middle of the afternoon who told him 'the peace note has been given out.'"

"I would be ashamed to be a party to an investigation which might tarnish the reputation of any one on such flimsy evidence as this cited here," Tumulty flashed. "If I were guilty of this I would not be fit to hold the smallest office in the land. If I gave out all the unconfirmed information coming in my mail concerning candidates and office holders, we'd be investigating somebody or something all the time."

Tumulty explained that the usual procedure when the president wrote a note was for him to send it direct to the state department.

Secretary Lansing On The Stand

Secretary Lansing was called and gave a history of the preparation and publication of the note.

"A draft of the note was received from the White House about four o'clock Monday," said Lansing. "I called on Frank Polk, (the counsellor) and Mr. Woolsey, law advisor in my office, to discuss the form in which it should go out. Mr. Woolsey took it to three confidential stenographers. It was prepared and delivered to the chief of the index bureau. An assistant, his most confidential man, was selected, and they locked themselves in a room about 8 o'clock that night for ciphering.

"That night I discussed with the president time for its publication. We decided to make it public Wednesday morning.

"Tuesday evening copies were handed to the chief of our information bureau. They were sent to the public printer. Next morning we received a galley proof. It was read by one man named Duncan and sent back to the printer.

"I told newspaper men that morning that I'd have a note about five o'clock that afternoon for release the following morning. I explained I was telling them because I feared it might come back from some foreign country in garbled form. I told them it did not contain a movement for peace or offer of mediation.

"That night I saw Ambassador Willard who told me he had been advised of contents of the note by the president.

"We discussed the advisability of addressing Spain on the subject. The next day the note was made public."

Lansing said there were no claims that any of the department employees had divulged the information they had, nor did he know of any leaks in the newspapers.

Lansing said there never had been any violations of his confidence by newspaper men—"at least, not until now."

Lansing admitted three men, not reporters, were present when he made his confidential announcement. They were C. H. Snowden, New York; R. Gaston, civil engineer, United States Navy, and Dr. M. T. McLean, United States Navy.

Lansing said he had never dealt in Wall Street.

Lansing said that when the note went to the government printing office it was "split up" into many sections so that no printer would tell "what he was setting up."

He confessed there had been no attempt to newspaper proprietors his confidence that—[illegible] the form so that there is no [illegible] form of secrecy that would [illegible] the sensitive sensibilities of newspapermen.

Representative Chiperfield sought to find whether there could have been a leak in the cable office here or at relays abroad.

The committee next called Lawson, who stepped smilingly to the witness chair. He beamed at every rules committee member at once, and at each of the score of newspaper men twice.

"I have reason to believe I will be stopped," Lawson complacently remarked. Asked his occupation, Lawson, paused, then said:

"Well, we'll call it farmer," and a roar ensued.

Alleged Leaks From Supreme Court

After explaining his lawyer had advised him the committee had no right to demand answers or production of papers, and adding that he "does not propose to stand on that right," Lawson said, **"THERE HAVE BEEN LEAKS FROM THE UNITED STATES SUPREME COURT AS WELL AS FROM THE WHITE HOUSE."**

"Im going to proceed to lay before the committee all that I consider available to show up this damnable situation and that has existed for the past two years, and to help stop such a thing as happened the other day when many citizens lost two billions of dollars," Lawson said.

"Well proceed," interrupted Henry shortly.

"I do not understand," Lawson said, "that this committee is sitting to haul any guilty persons out in the open and punish them.

"There have been leaks and thousands and tens of thousands of persons have been ruthlessly robbed.

"One of the commonest things in Wall Street where all these things center is a Washington leak on things of such importance that they affect the prices of stocks.

"I mean by that, leaks from the supreme court of the United States, from the senate, advance information of cabinet officers, advance information direct from the White House."

Lawson and Chiperfield here indulged in bitter personalities after Chiperfield said he could "see a four-flush and call it."

Lawson held an attempt had been made to "insult and bulldoze him."

Lawson insisted committeemen could not put words into his mouth and insisted on continuing "in my own way and not otherwise." But he submitted to cross-examination, after declaring his willingness to "take the consequences" for not answering questions if he did not desire to do so.

Asked if he would name the person responsible for the leak he had charged, Lawson answered:

"To do that I would have to be a principal, conspirator or beneficiary."

"I said these things because in the past two years there has been a gigantic robbery of the American people—a deliberate robbery carefully worked out.

"In my telegram to your chairman, I said congress did not want an investigation. I felt it then and I feel it now.

"When your chairman told me to "put up or shut up", I realized the committee did not want any investigation. I would not give any names."

"Do you know any individual who conveyed this information to Wall Street?" he was asked.

Lawson said he had no "direct legal knowledge." "I know many who profited from the leak," he continued. "I profited myself."

A new row started when Henry wanted to know if Lawson would give privately any information about the state department end of the investigation.

"I will give it to the chairman," Lawson said. "I have done what I have, only to have hell lambasted out of me."

Called Senator A "Blatherskite"

Referring to a senator, Lawson called him an "uncivilized sure enough old blatherskite." The committee objected to the talk.

Representative Chiperfield made sarcastic remarks about Lawson's "frenzied finance" book.

"I'm sorry I ever wrote it," said Lawson. "It cost me several millions."

When Chiperfield remarked, "I know a four-flush when I see it and will call it," Lawson flared up immediately.

"Oh, you'll get fair treatment," said Chiperfield.

"You bet I will," retorted Lawson. "I'll see to that."

Lansing was unable to say how many United States diplomats or employees abroad knew of the contents of the note.

Chiperfield wanted to know if Lansing's two interpretations of the note the day after release of the note were made "on your own initiative."

Lansing balked.

"I think that is beyond the scope of this investigation," he replied, with a touch of asperty.

Democratic members hastened to Lansing's assistance and held he need not answer.

New International Code To Protect Liberty of Neutrals Being Formed

Washington, Jan. 8—A new international code to protect the "liberty of neutrals" is being worked out by leading North and South American experts on the basis of lessons drawn from the present war.

President Wilson and Secretary Lansing are the original proponents.

Ways and means of formulating in terms the new principles will be discussed at a meeting of international lawyers in Havana, Cuba, January 22, it was learned today.

German submarine war-fare and British commercial interferences are said to be the main reasons behind the move.

The new "code" will endeavor to make it impossible for the world ever again to have a "Lusitania case," involving neutrals.

It will try to prevent such trespass on neutral rights as Great Britain has practiced in her mail seizures, detention of neutral ships and the like.

It is the contention of President Wilson and Secretary Lansing that the present "imperfect code of rules" defining relations between belligerents and neutrals reflect "over-appreciation of the needs of the belligerent." They believe the process of treating the subject of neutrality should be reversed and dealt with from the point of view of the neutral. As a result Secretary Lansing some months ago requested the American Institute of International Law to study the problem of neutral rights and duties "seeking to formulate in terms the principle of underlying relations of belligerency to neutrality, rather than the express rules governing the conduct of a nation at war to a nation at peace."

Administration Plans Alterations In Its Publicity Methods

Washington, Jan. 8—On the score of "leak revelations" in the note leak to Wall street investigation, the administration is known today to be planning alteration in its publicity methods. "Fearless publicity" once the slogan, has admittedly given way to secrecy. The government is trying to arrange a system whereby any information of confidential nature hereafter will not be subject either to leaks or broken confidences. The policy of secrecy extends even to what the administration plans with regard to its new methods. It can be said authoritatively, however, that a change is on the books.

Imitation ivory is obtained from the nut of a kind of palm which grows in South America.

THE BRAGDON DRY GOODS CO.

The Great Winter Clearance Sale Is Now On

Hundreds of thrifty housewives and Portsmouthiters have taken advantage of this great money saving opportunity.

Just 5 days more of this bargain event. Sale closing Saturday night.

Piece goods at less than cost of manufacturing.

Hosiery and Underwear at less than mill cost.

Women's Coats, Suits, Dresses, Skirts, Waists, Petticoats, Sweaters, Toques and Sport Sets priced regardless of cost or less.

Small articles as Leather Purses, Silk Scarfs, Fancy Collars, Ribbons, Shell Goods, Laces at amazingly little prices.

Bring your neighbors and friends. Come prepared to find bargains.

Supply your immediate wants and stock up for next winter, will pay you no duplicating at these prices.

The Bragdon Dry Goods Company

Masonic Temple "THE STORE ACCOMMODATING" Fourth and Chillicothe

Third Line German Trenches Are Taken Without Opposition

British Army Headquarters in France, Jan. 7.—One of the strangest incidents of the war was the Scotch-English raid southeast of Arras on Saturday.

First, second and third line German trenches were entered almost unopposed. The stormers said today that despite S. O. S. flares, the Germans did not receive reinforcements or artillery aid. Therefore, those in the trenches suddenly disappeared in the dugouts which the British bombed and blew up all along the 2,000 yards of front involved.

A Scottish officer who participated in the raid declared he did not see a single German and did not hear a single machine gun nor a sniper's rifle—although he sat on the parapet of an enemy third line trench, smoked a cigarette, and strolled leisurely back to his own trenches.

The raid followed a five hour smashing bombardment and was executed under cover of a smoke as well as shell-fire barrage.

Pope To Declare Time Not Here For Peace Movement

Rome, Jan. 8—Pope Benedict will declare the present moment inopportune for a peace movement in notes to Germany and America, the newspaper Messagero asserted today.

According to this source, the notes will be practically identical in terms and will be dispatched by the Vatican on Wednesday. In them the Messagero declares the Pope will narrate his own personal efforts toward peace and his desire for stopping of the great war, but says in his conclusion that the crisis is not yet ripe for definite steps.

Reason.

The Author—Well, how did you like my play?

The Critic—Oh, it was very dire.

The Author—Didn't you think the church scene realistic?

The Critic—Intensely so. Why, a great many of us actually went to sleep while it was on.—London Tit-Bits.

Blood Rushes Made Her Blind

But This and Other Ills Disappeared Before Nerv-Worth.

This home endorser lives at 918 West Second St., and is the wife of the well known painter. Over her own signature not long ago she made to Fisher & Stretch the following extraordinary statement:

Gentlemen: I have been troubled with sick headaches for years, coming on me as often as two or three times a week. I have also been having so much trouble with a pain in my back for several months. When I would stoop over to pick up anything the blood would rush to my head and I would get blind.

My brother-in-law purchased a box of Nerv-Worth at your store and after taking it two weeks I am feeling so much better every way and I enjoy my meals so much better. I am gratefully recommend it to others.

MRS. DORA WALKER,
918 West Second St.

Your dollar back at the Nerv-Worth does not benefit you. Talk with Dyer, Spencer, Dorman or those. He freely dispenses sample doses.

Decision A Severe Blow To Distillers

Washington, Jan. 8—Construing the Webb Kenyon act, the supreme court today affirmed a Maryland's court's decision refusing to penalize the Western Maryland railroad and the Adams Express company for refusing to ship liquor into "dry" West Virginia.

Attorneys for the distillers argued that "shipping by mail" and delivery by an express company did not constitute a sale within the "dry" state, which is forbidden by the Webb-Kenyon act. The lower courts overruled, could after recognizing the law and decided that it did.

The Kenyon law, by the court's decision, was held constitutional.

The decree is of nation-wide importance, affecting every prohibition state.

Chief Justice White, who read the opinion, upheld the Kenyon law in its broadest sense. Congress, he said, has the undoubted power to prevent interstate commerce from being used to nullify state laws. The structure of our government he said, rests on reciprocal origin of state and nation.

The decision is a severe blow to distillers, who had contended in separate summaries they had the right to have anything to do with state laws.

Cox Ushered In

(Continued From Page One)

assumed leadership of the nation when storm and stress called for men of iron."

Cox dwelt on the history of government, paying tribute to the American fathers who founded the republic. He closed with these words:

"We are expected in time of hazard, to protect every man, woman and child within our borders—to enforce the law with such firmness as to preserve its majesty and dignity—to prevent inequalities through administrative policy or statutory writ—to mark no preference between labor and capital—to know no difference between the rights of cottage and castle.

INVOKES GUIDANCE OF GOD

Sensing as I do these solemn obligations, I humbly invoke the guidance of an all-wise God, asking from Him the light to point the way, and the strength to do the right."

State Officials Take Oaths

Nichols also administered the oath to the other various incoming state officials in their offices.

Following the induction into office of Lieutenant-Governor Earl D. Bloom, at 10 o'clock, these officials were given their credentials before noon:

Joseph McGhee, attorney general; A. V. Donahey, auditor of state; Chester R. Bryan, treasurer, and W. D. Fulton, secretary of state.

The inauguration ceremonies began at 11:30 a. m.

Members of the Old Guard and friends of Cox escorted him from the Deshler Hotel to the capitol. Former Governors Harmon and Campbell with Lee M. Doda, Dayton, rode with the governor. Senator Atlee Pomerene and other notables occupied seats o nthe rostrum.

Following Cox's inaugural speech and the singing of "America" by five hundred school children, Dr. Washington Gladden pronounced the benediction.

The governor then reviewed an immense parade by thousands from all parts of the state.

Public receptions will be held this afternoon and evening.

Festivities of the day will be concluded with the inaugural ball at Memorial Hall and the press smoker at the Elks Club.

Assessment Rates

Engineer Grover Kirley has completed the assessment rates on six streets paved in New Boston last year. The assessment rates are as follows: Center street, $2.43; Vine street, $2.47; Ohio avenue, $2.45; West avenue, $2.45; Grace street, $2.40; Gallia street, $2.83 per front foot. The ordinances fixing the rates will be presented at a special meeting of council Tuesday night.

5 Cents 10 Cents Strand Tonight Seven Reels

Part 4 "The Shielding Shadow," 2 reel drama; "The Bell," 2 reel underworld drama; "In Love With a Fireman," comedy; "The Eyes of Love," drama; also Mr. and Mrs. Sidney Drew.

5c Exhibit Tonight 5c

"THE WANDERING HORDE,"
Two Part Broadway Star Feature.
"The Mysterious Double," two part Kalem comedy.

5c ARCANA Tonight 5c

"THE DIAMOND LURE," Rex Special Drama.
"LIFE'S MASTERPIECE," Big U Feature Drama
Two Nestor Komedies

Five Cents Temple Theatre Five Reels

[illegible] "The Sauer Kraut [illegible]" 2 reels Selig drama; "The Tormented Husband," one reel [illegible]; "The Town Past and Present," Vitagraph.

Our Big Sale Is On !- All This Week - PURE DRUG CO. - 212 Chillicothe Street

You leave here with a determination to come again

WHILE THEY LAST

35c D. D. Razors 10c
$10.00 Cameras $6.00
$1.25 Fountain Syringe 89c
25c Cold Cream 15c
$1.00 Gem Razor 89c

FREE!

Package of Yucatan gum free with each 25c purchase.

ONE CENT SALE

10c Williams Shaving Soap 2 cakes ..11c
35c Johnson's Baby Cale. 2 cans 26c
15c Blue Jay Corn and Bunion Plaster 2 for 16c
15c bottle Tasteless Castor Oil 2 for 16c
$1.00 Red Clover Compound 2 for $1.01
50c Boro Pepsin 2 for 51c
25c Stationery 2 for 26c

And many other items not listed here. Ask us.

PETER IBOLD

The Union Label Cigar

$1.77 per box

Iron Tonic, a pill of "Nux and Iron" 25c

FREE SAMPLES of Hair Solve and Vick's Pneumonia Salve.

Ivory Soap 3c A CAKE. When purchasing any 25c article at our regular cut price.

"Ask your doctor where to take your prescription

Lady in charge of Rubber Goods Department

41c FREE!

POSITIVELY FREE!

We give you 41c credit for your old water bottle or fountain syringe on the purchase of a new one.

FREE! 25c jar of Cold Cream with each $1.00 purchase.

All Toilet Articles at a big cut

"ORIGINAL CUT RATE DRUG STORE" EVERY WEDNESDAY 10TH ARTICLE IS GIVEN TO YOU FREE.

BRINGING UP FATHER

"Copyright, 1916, International News Service."

By GEORGE McMANUS

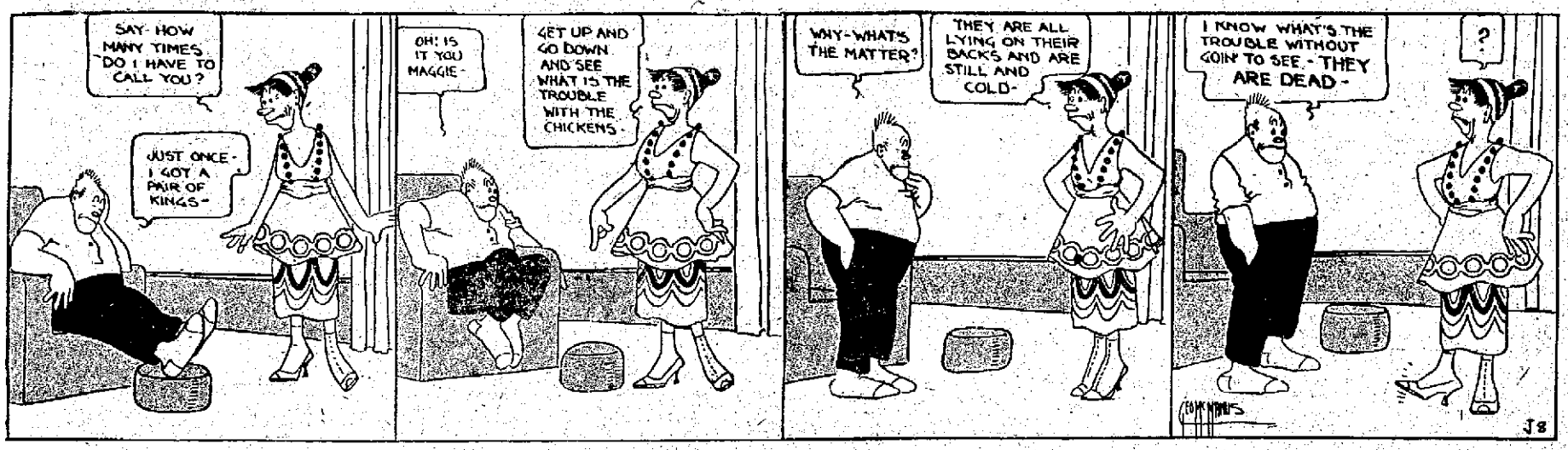

Play Poker; Arrest Follows

A poker game caused the downfall of two men Monday afternoon, who were arrested in the North End by Officer Charles Flowers and were taken to the city prison on charges of gambling.

The officer says that a poker game had been in progress at the home of a man giving the name of William Coles. The game broke up when one of the players registering at police station as B. Etheridge accused Arthur Vaughn and William Coles of robbing him of $1. Coles and Etheridge were taken to the city jail.

In Jamaica there are trees called the "whip trees," and from these the natives make strong whips with the lash and handle all in one.

Teacher—Now, Harold, can you tell me what made the tower of Pisa lean? Harold—I guess there must have been a famine in the land.—Exchange.

North End Was "Dry" Sunday Says Mayor, "Slabtown" Next

"There was not a drop of whiskey sold in the North End, Sunday, and we are going to see that there is not a drop sold in Slabtown hereafter," declared Mayor H. H. Kaps in police court Monday morning, after arraigning a man registered on the police docket as Walter Hughes, on a charge of boot-legging in Slabtown.

After pleading to a charge of intoxication and disorderly conduct, George Blair declared that he had gone to the Hughes home and purchased two half-pints of whiskey and had returned later and had bought another pint. Blair was fined $10, five of which was suspended. Hughes was placed under $100 bond and his case was continued until Monday evening.

Pleading guilty to charges of drunkenness and disorderly conduct, the following men were fined under names: Jacob Seeley, $10; and Nelson Adams, $10, one-half suspended.

HIP BROKEN IN FALL

Greenup, Ky., Jan. 8—F. M. Warlock met with a bad accident recently at his home, when he fell and broke his right hip.

Ever since he was ten years of age he had been a cripple in his left limb, one being shorter than the other, and the injury to the right limb will now probably confine him to his room for several months, as he is in his seventieth year.

Miss Angela Switalski, who has been seriously ill with rheumatism at her home on Findlay street, is very little improved.

Chamoise Vests

Lung and back protectors. Just the thing to prevent colds and protect you from extreme weather conditions. An excellent protection for weak lungs.

Prices range from

50c to $3.00

Wurster Bros.

The Rexall Store

Drugs, Kodaks and Huylers

419 Chillicothe Street

Install Officers

With Frank Russell acting as installing officer the Bartenders' Union at a well attended meeting Sunday afternoon installed the following officers:

Lou Herder, president; Dave Galford, vice president; George Schaefer, financial secretary and business agent; Eddie Saufferer, recording secretary; John Staiger, treasurer; Wm. Gergens, chaplain; John Parker, Wm. Renser and Gus Simon, trustees.

The annual dance of the Bartenders' Union will be given in February.

TERMINALS

John Harmon, truckman at the Portsmouth N. & W. freight house was handling a box of meat weighing five hundred pounds and it fell against his right side, badly bruising his hip and knee Saturday morning at 6:45. He was taken to Dr. Halderman's office where his wounds were dressed.

James Dalton, N. & W. section laborer, while unloading ties at Chillicothe, Friday morning, let a tie slip from his hand, striking his left ankle, badly bruising it. He was taken to his home in Chillicothe and a company doctor was called to attend him.

N. & W. extra 1437 in charge of Conductor T. J. Workman and Engineer A. Wilson derailed one car loaded with scrap stone at Prichard, W. Va., Sunday morning at 12:50 dumping the contents of the car against extra 1045 which was standing in the passing siding. The track was cleared by the train crew at 2:30 a. m.

A machine owned and driven by G. A. Miracher and other occupants, his wife, Mr. and Mrs. A. L. Betz, Mr. and Mrs. A. B. Phillips and Mrs. O. L. Dowing, all of Norwood, were driving on Dana avenue crossing, Idlewild, at 1:20 a. m. Sunday, and were struck by N. & W. yard engine 883. The car was badly damaged and Mr. Miracher received a severe cut on his right hand. Others escaped uninjured.

Prof. Frank Appel of Portsmouth, will give a lecture on "The Bible" Thursday evening in the lobby of the Y. M. C. A. All men are cordially invited.

A women's meeting will be held at the home of Mrs. Charles Joyce of 2917 Gallia street, Wednesday afternoon from 1:30 to 2 o'clock. All women are invited and urged to attend.

Mrs. Robert Wamsley and son, Earl, are ill at their home on Gallia street. Mrs. Wamsley is suffering with a severe cold and Earl has measles.

Normal, little daughter of Mr. and Mrs. J. N. Massie of Gallia street, is ill with measles.

Mrs. Sarah Massie of Fort Gay, W. Va., is spending a few days with her daughter, Mrs. B. C Boyd of Gallia street.

DEAD ON HIS FEET

GOLD MEDAL Haarlem Oil Capsules will bring new life and quickly relieve that stopped-up congested feeling. They will thoroughly cleanse and wash out the kidneys and bladder and gently carry off the ill effects of excesses of all kinds. The healing soothing oil soaks right into the walls and lining of the kidneys and expels the poisons in your system. Keep your kidneys in good shape by daily use of GOLD MEDAL Haarlem Oil Capsules and you will have good health. Go to your druggist at once and secure a package of this time-honored, world-wide remedy. It is not a "patent medicine." It is passed upon by U. S. government chemists and declared pure before coming into this country. GOLD MEDAL is the pure, original Haarlem Oil, imported direct from the ancient laboratories in Holland, where it is the National Household Remedy of the sturdy Dutch. Look for the name GOLD MEDAL on every box. Accept no substitute. Your druggist will gladly refund your money if not as represented.

J. B. Smith Has Been Elected General Chairman B. of R. T.

At a meeting of the Brotherhood of Railway Trainmen held in Roanoke last week, J. B. Smith of Mound street, this city, was elected general chairman of the B. of R. T. with headquarters in this city. William Fogelman, J. M. Krall and Roy Sampson, local members of the B. of R. T., attended the meeting.

It will be recalled that when General Chairman W. N. Doak was elevated to the vice presidency of the B. of R. T., Mr. Smith was named to fill his unexpired term of five months and his election for a period of three years is sufficient proof that his administration has been singularly successful.

He has announced the officers of the trainmen's new grievances committee which convened on January 1. The officers are: J. B. Smith, of Roanoke, chairman; G. L. Phillips, of Roanoke, vice chairman and A. R. Devault, of Bluefield, general secretary.

REV. CAUDILL STARTS REVIVAL

Revival services were started at the Church of the First Born, Sixth and Broadway streets, Sunday evening by Rev. Arthur Caudill, pastor. There were two conversions. The revival services will probably be continued for a period of six weeks or more.

SCIOTOVILLE AND WHEELERSBURG

SCIOTOVILLE

Dr. S. E. Moorhead is ill at his home on Third avenue, suffering with a severe cold.

Mrs. W. C. Staley and daughter Helen, of Portsmouth, were the Sunday guests of Mr. and Mrs. Addison Taylor, of Third avenue.

Revival at the Christian church is growing and much interest is being taken. There were seven additions Sunday, making twenty-one to date. The house was crowded Sunday evening with many standing and a number were turned away. Miss Wilbite's great chorus consisting of children and adults are making a big hit and the song service is a prominent feature. The meeting will continue each evening during the week and over next Sunday. There will be no meeting this evening. Rev. A. C. Shaw, pastor of the New Boston Christian church, will preach Tuesday evening.

Mrs. Louedda Kent, of Portsmouth, spent Sunday with Mr. and Mrs. W. S. Kent, of Tonawanda.

Mrs. Anna Cook, of Portsmouth, is spending a few days with her daughter, Mrs. W. E. Newman, of Woodland avenue.

Miss Violet Marsh, of Fourth avenue, returned home Saturday after spending several days with relatives at Ironton and Ashland.

Dan Gerhold, who is employed with the Whitaker-Glessner company, is suffering with a severe cold at his home on Center street.

Mrs. Lex Foster, of Jackson, and Mr. and Mrs. Halsey Hastings, of Oak Hill, W. Va., were the Sunday guests of Mrs. Rose Mathiott of Jackson street.

Harry Collett, of Ironton, spent Sunday with relatives here.

Chester Reed left Saturday for Washington C. H., where he will take employment.

W. H. Simonton and Mrs. Zora Todd and daughter Bess, of Broadway street, spent Sunday with relatives at Ironton.

Mrs. Winnifred Bennett, of East Main street, had as dinner guests Sunday evening Miss Gail Wilhite of Indiana and Miss Helen Warner, of Portsmouth.

Mrs. William Marsh is ill at her home on Fourth avenue.

Mr. and Mrs. James Coryell, of Long Meadow, spent Sunday with Mr. and Mrs. Joseph Jenkins, of Market street.

On account of repairing the school furnace there will be no school until Wednesday.

Frank Williams, of Center street, who has been ill for several weeks, is able to be out again.

Mrs. David Evans, of Bloom street, who has been suffering with rheumatism for several months, remains about the same.

WHEELERSBURG

Rev. John Van Gorder preached a splendid sermon Sunday evening at the Baptist church to a large crowd. Much interest is being shown and the church is growing rapidly. Rev. Van Gorder will teach the Men's Bible Class every Sunday morning and a large crowd is expected next Sunday.

Sam Lemasters of Nirvana, is having a six room house built on Herns' Hill. James Ratliff, contractor, is doing the work.

Mrs. George Evans of Nirvana, spent Sunday with relatives at Portsmouth.

Miss Ruth Smith of Nirvana, has taken a position in the office of the Excelsior Shoe Company at Portsmouth.

Mr. and Mrs. Byron Prediger and Mrs. Martha Watkins and daughter, Pauline of Portsmouth, spent the week end with Mr. and Mrs. Clarence Walters of Nirvana.

Misses Jessie Evans, Cornelia mouth, spent Saturday with Mrs. Molster and Helen Helt of Ports-George Evans of Nirvana.

Work is progressing nicely on George Reif's new cottage on Railroad street.

Rev. P. C. Wolf of the M. E. church will meet the teachers of the Sunday School at the church this evening. All are urged to be present.

CONTRACT AWARDED

Ironton, Jan. 8—The Ironton Transfer and Storage Company was the successful bidder on the excavation work for the new Elks' Home to be erected on Park avenue, near Fifth street.

The bid of the Ironton Transfer and Storage Company was the best of the four received, Buhl Bros., J. C. Gannan and Fred B. Davies being the other bidders.

Bids for the construction of the new building will be opened on February 1 and it is estimated that the home will be completed within six months' time. It is to cost $20,000.

Y. W. C. A. NOTES

Second term in gym opens Tuesday night under the direction of Miss Edith Brittain.

Call at the Association office to register and pay your dues. Miss Brittain will not enter you in a class until you present to her a receipt signed by Miss Farmer. All wanting to enter the second term register at once and be ready to start work at 7 o'clock Tuesday night.

Bible Class Work

The study of the International Sunday school lesson will be resumed Friday evening at 7 p. m.

During the next six months the lessons will be in the Gospel by John, and an effort will be made to make a systematic study of the Books of John, using the Sunday school lessons as a back ground.

Any one interested in Bible study is cordially invited to attend this class. Miss Broadstone will be the teacher.

Alspaugh

Will furnish your home for less money. adv 611

THE DRINKING MAN'S "FIERCE HEADACHE"

Is a "danger signal"—nature's warning that the system is "overburdened" by its "stored-up" poison of alcohol. You can easily stop drinking, regain health and live your natural life by having this poison eliminated by the Neal treatment at home or at the NEAL INSTITUTE, 601 Maple Ave., Avondale, Cincinnati, O., Phone Avon 4020, without expense if you are not satisfied that you are PERFECTLY CURED at end of The Neal Three Day Treatment.

SCOTTISH RITE CLUB TO MEET

The annual meeting of The Portsmouth Scottish Rite club will be held Tuesday evening, beginning at 7:30 o'clock, according to an announcement made Monday by William Zollman, president. The meeting will be held in the Scottish Rite club rooms, Masonic Temple.

Officers for the ensuing year are to be elected. Arrangements will be made for the annual pilgrimage to Cincinnati in February, where the local club will have charge of the conferring of the 26th degree upon a large class of candidates.

Manly Church Revival

Sunday was a great day at Manly.

Anticipating Decision Day, which will be next Sunday when Bert Gill will tell the story of his boyhood Superintendent Guffy called the more than thirty teachers to the chancel in the presence of the five hundred and sixty-eight scholars who were in attendance at the Sunday School and Dr. Grimes charged them with the sacred duty of leading all their scholars to accept Christ and publicly confess Him. After a consecration prayer, they took charge of their classes with unprecedented earnestness and the outlook is fine for a great Decision Day service.

A fine congregation assembled at the preaching hour when Prof. Weaver and Miss Reba Kennedy sang a beautiful duet, after which Dr. Grimes preached on "The More Abundant Life." His text was John 10:10, I am come that they might have life and that they might have it more abundantly. He said:

Certainly He wills that we shall live but it is sad that so many stop with the first declaration of the text, failing to claim the wealth of blessing provided for them for He came that they might have life "more abundantly." There is a power only in fullness. The mill is motionless till the water pours over the wheel. There is power in the engine only when the steam-chest is filled and under pressure of the more abundant fullness.

The key to Matthew's gospel is righteousness but Jesus said "Except your righteousness shall exceed the righteousness of the scribes and Pharisees ye shall in no case enter the kingdom of heaven." Now the scribes and Pharisees had the righteousness which is of the law. What is the righteousness which Christians must have that exceeds the righteousness which is of the law. It is the more abundant life which is described in the Beatitudes. Some one has said:

"Be true at the center
Then strike your circles round."

This means Christ formed within—enthroned at the center of our being and then about us will be the circle-zones of humility, meekness, mercifulness, peace-making and steadiness amid persecution. Such is the "more abundant life."

Following the sermon eight persons came forward having accepted Christ and desiring to unite with the church. Three of these were by certificate of transfer.

Evening Services

A large number of people came together Sunday evening to hear Dr. J. F. Grimes, the entire auditorium and all of the Sunday School rooms being packed. A splendid song service was held preceding the meeting, one feature of which was a duet by Rev. Grimes and Prof. Weaver. Dr. Grimes took his text for the sermon from the fourteenth verse of the first chapter of Ruth. "And they lifted up their voice, and wept again, and Orpah kissed her mother-in-law; but Ruth clave to her." The sermon in part is as follows: "What a charming picture is this discovered in the story of Ruth! It seemed impossible to secure sustinence for loved ones in his own country, so Elimelech moved into a western country. This movement was attended only with sorrow. The very first entry made is that Elemelech, the husband of Naomi, died. The next was that which ought to have caused joy, but which caused sadness from the Hebrew standpoint of view; the marrying of the two sons of two Moabite women, Orpah and Ruth. Then the sons die. Naomi becomes homesick for her native land and for her childhood home. Her two daughters-in-law are with her at this time. These women are very dear to her, and she loves them for the sake of her deceased sons. Yet she must tell them, that if they return with her to Judah, they will be ostracized. Orpah then kisses Naomi and departs from the scene, never to be seen more. Ruth did not kiss, but did clave to her. She knew this meant a permanent separation from her own people, but she said "Intreat me not to leave thee, or to return from following after thee, for whither thou goest, I will go; and where thou lodgest, I will lodge; thy people shall be my people." She knew this meant a change in her religion, yet she said, "Thy God shall be my God."

NO QUININE IN THIS COLD CURE

"Pape's Cold Compound" Ends Colds and Grippe in a Few Hours.

Take "Pape's Cold Compound" every two hours until you have taken three doses, then all grippe misery goes and your cold will be broken. It promptly opens your clogged-up nostrils and the air passages of the head; stops nasty discharge, or nose-running; relieves the headache, dullness, feverishness, sore throat, sneezing, soreness and stiffness.

Don't stay stuffed-up! Quit blowing and snuffling. Ease your throbbing head—nothing else in the world gives such prompt relief as "Pape's Cold Compound," which costs only 25 cents at any drug store. It acts without assistance, tastes nice and causes no inconvenience. Accept no substitute.

Miss Dolly Wise

She is here to answer any and all qestions concerning love, matrimonial troubles, woes, etiquette, etc. Inquiries should be addressed to Miss Dolly Wise, care The Daily Times, Portsmouth, O. Office Phone 60.

Dear Miss Wise—How long after Mrs. Wilson's death did President Wilson marry? BESS.

His first wife died on August 6, 1914, and he was married again on December 18, 1915.

Miss Wise—Please prescribe your remedy for bronchitis, or cold, settled in one's throat. ONE-WHO-HAS-IT.

Consult a physician. Neglected colds often lead to tuberculosis.

Sciotoville, O.—Miss Dolly Wise I have noticed in your column where you have helped many others, so I am coming to you for advice. I am going with a very nice young man, but I do not know whether he cares for me or not. He tells me he loves me and takes me to picture shows and other places, but he is all the time telling me that he is going to flirt with other girls. Do you think he loves me.

WANT-TO-KNOW.

He evidently likes you or he wouldn't go with you. He probably doesn't know what to say to you and uses that little phrase "going to flirt with the girls" to keep the conversation going. Why don't you get him started talking about the new bridge out there, or the improvements they are making at New Boston, and he'll forget all about flirting with the girls.

Thank You—I haven't heard anything about the new store you mentioned.

Miss Dolly Wise—There is a young man in my town who they say loves me very much. Other boys and girls tell me that he says he would like to go with me and I would like to go with him, for I believe he is a nice boy and he does not indulge in bad habits and is a good worker, but they all say he hasn't the nerve to ask me. Now, Dolly, what shall I do, as I love him very much.

LOVE-SICK.

If he wants to go with you and you want to go with him, why not hold a peace conference and see if you can't come to some agreement.

New Boston, O.—Dear Dolly Wise—I have been reading your letters very often and come to you for advise. I am a girl 12 years of age and weigh 138 1-2 pounds and very large to my age. What will make me poor? Publish it in tomorrow's paper. A READER.

If it's your nature to be fat, you'll be that way, in spite of all you can do, so you might just as well be happy and contented.

Dear Miss Wise—Would you please give me a remedy that will keep my hair from getting oily? A week after I have washed it, my hair becomes so oily I can scarcely do anything with it. I am also troubled with dandruff. I thought that probably the dandruff was what caused my hair to become oily.

OILY HEAD.

I don't believe I'd try to remedy the oiliness just now. Girls who have fluffy hair are using all kinds of preparations to make it lay flat. You are right in style. Just comb it straight back and roll it rather low on the neck and it will look all right. Be sure and cover your ears. For dandruff you might rub a little vaseline into the scalp the night before you shampoo it.

CASTORIA
For Infants and Children
In Use For Over 30 Years
Always bears the Signature of Chas. H. Fletcher

A WOMAN IS AS OLD AS SHE LOOKS
KRYPTOK GLASSES, The Only Invisible Bifocal
remove every objection a woman has to bifocals.
They have the smooth, even surfaces of single vision lenses and nobody but the wearer would ever know that they are bifocals.
KRYPTOKS do not make the wearer look freakish as the old-fashioned bifocals do.
Use our Special Toric Lenses and get comfort.
E. J. STAEBLER
Expert Watchmaker and Optician 823 Gallia Street

TIMES SERVICE PATTERN

1924

A NEAT AND SIMPLE MODEL

1924. Child's Dress in Empire Style and with Long or Short Sleeve.

This model is nice for wash fabrics, and equally attractive for serge, gabardine, voile, taffeta, challie and cashmere. The sleeve is nice in wrist length or in elbow style. The pattern is cut in 4 sizes: 2, 4, 6 and 8 years. It requires 3⅛ yards of 44-inch material for a 6-year size.

A pattern of this illustration mailed to any address on receipt of 10 cents in silver or stamps.

COUPON

This pattern will be sent on receipt of 10 cents. Make number, name, address, etc. plain. Send to Pattern Department, Portsmouth Daily Times, Portsmouth, Ohio.

No. 1924 Size ..... Age (for child).....
Street and Number .....
Name .....
City ..... State .....

SOCIETY

Miss Carrie Dunaway, head saleswoman at the Lynch shoe store, Middletown, who has been visiting her sister, Mrs. Harry Leach in Parkersburg, W. Va., stopped in Portsmouth for a week-end visit with her sister, Mrs. Garland Rauck, and left Sunday for her home.

The Bigelow Methodist Young People's Missionary Society will meet this evening at the home of Miss Harriet Scarff, where the assisting hostesses will be Miss Myrle Little and Miss Lucile Swisshelm.

The Tuesday Afternoon Sewing Club will meet tomorrow afternoon at the home of Mrs. Paul Esselborn.

Miss Ruth Baker left today for Athens to resume her studies at the Ohio University.

The Home League Club will meet in regular session Thursday afternoon, January eleventh, at the home of Mrs. Charles Hauck, 1431 Offnere street, where the program will be given as follows:

Scripture Reading—Mrs. Winter.
Roll Call—Happy New Year.
Paper—France—Mrs. Pratt.
Music.
Election of officers.
Sunshine Corner—Mrs. S. S. Halderman.

Mr. and Mrs. J. Frost Davis entertained Saturday evening at their pretty home on Fifth street, honoring their guests, Mr. and Mrs. Joe Neel, of Chicago. The evening was spent in dancing and music, after which dainty refreshments were served. The guest list included Messrs. and Mesdames Watson Goddard, Earl Rardin, George M. Taylor, Clarence Nodler, Albert Marting, Mrs. Miriam Peebles Cross and Mr. Frank Ferguson.

The Hilltop W. C. T. U. will meet Tuesday evening at the home of Mrs. G. T. Elliott, 1331 Lincoln Hill.

Mr. Karl Zoellner returned Sunday afternoon from Paintsville, Ky., where he attended a most delightful house party given by Dr. and Mrs. Samuel P. Fetter, which was also attended by Mr. and Mrs. Harry E. Taylor and Mr. and Mrs. Alan N. Jordan, of this city, Dr. and Mrs. F. M. Edwards and Mr. and Mrs. Fred Rathburn, of Columbus, and Dr. G. G. Kineon, superintendent of the Gallipolis Hospital, who were also members of the party, passed through Portsmouth Sunday, enroute to the Capital City, Mr. Kineon being called there on business.

Miss Nell Turley has returned from a two weeks' visit at the home of Miss Marie Ferrell, in Saginaw, Mich.

Mr. and Mrs. Milton H. Longfellow entertained at dinner Saturday evening Mr. and Mrs. Levi D. York, Mrs. Finis Ernest and son, Finis, of St. Louis, Mo., Miss Alice Vincent and Mr. and Mrs. E. D. Stevens and son, Edward. After dinner Mr. and Mrs. R. D. York, Mr. and Mrs. Paul Esselborn, Mr. and Mrs. George M. Osborn and Miss Ruth Thompson were invited in to play bridge. Mrs. R. D. York won a pot of primroses, and Judge Osborn won two decks of cards. At the end of the game delicious refreshments were served at the card tables.

Mrs. Anna Davies Fouts and daughter, Dorothy, have gone home to Columbus after visiting at the home of Mrs. John E. Williams.

The Second Presbyterian Woman's Missionary Society will meet in def rred session Tuesday afternoon at the home of Mrs. W. W. Gates. The assisting hostesses are Mesdames Lucien Locke, Boren, H. Shonkwiler, A. Baker, Ridenour, T. C. McConnell, F. G. Goodwin, Miss Cora Rhodes.

The program:
Organization—Mrs. Drew.
Persia and Syria—Mrs. Herman Pick.
Foreign Prayer Calendar—Mrs. A. E. Everard.
Mountaineers—Mrs. C. E. Dowling.
Home Prayer Calendar—Mrs. Goodwin.

The David Tappan Circle of the First Presbyterian church held a meeting at the home of Miss Christine Nash, on Second street, where plans were made for a missionary play to be given in three weeks.

ASK FOR and GET
HORLICK'S
THE ORIGINAL
MALTED MILK
Cheap substitutes cost YOU same price.

Decayed Teeth Breed Disease
Good health depends upon good teeth as much as anything else. Old decayed roots should be extracted. Teeth with cavities should be filled. No better time to decide to have it done than NOW. No better place than HERE. Come today.
Coffman Dental Parlors
Over Security Bank
Open Evenings

Phone your GAS TROUBLES to
HIGGINS
Gas Specialist
Phone 1761 L

The Baldwin Pianos
Grand Prix, Paris, 1900
The Grand Prize, St. Louis 1904
FLOYD E. STEARNS, Mgr.
823 Chillicothe Street

A New Nemo Self-Reducing No. 355 With Auto-Massage $3.50

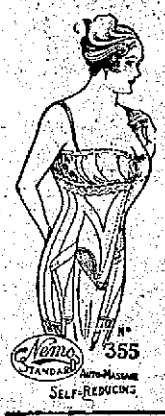

A large proportion of stout women will find Nemo No. 355 a most satisfactory corset. These are the specifications:

Low Bust—girdle top, made higher in front to cover, repress and reduce excess fat just above the waist.

Incurved Steels—to support the abdomen from underneath.

Auto-Massage—semi-elastic bands under lower end of corset, to support the abdomen and reduce fat by a constant, gentle auto-massage.

Figure—four stout women of medium height, flesh evenly distributed.

No. 355—Fine coutil. Light in weight. Sizes 22 to 36—$3.50.

With prices of all materials soaring, this is an extraordinary value.

The Anderson Bros Co.

The First Division of the Bigelow Methodist Ladies' Aid Society will hold a bake sale Saturday afternoon at Prichard's. Mrs. Frank Price will be chairman.

Miss Martha Spencer, Mrs. Clyde Virgin, of Rushtown, and Mrs. Elmer Knowles, of Fon du Lac, Wis., will go to Russell, Ky., next Wednesday to visit Mrs. Oscar Riggs (Brucie Rigdon.)

(Irontonian)

Misses Georgia Higgins and Ruth Mathews, of Coal Grove, will motor today to Portsmouth in Miss Mathews' new car.

Mrs. Charles Albert Brush has returned to her home in Haverhill after a short visit with her mother, Mrs. Rosalie Peters.

Miss Eliza Edwards leaves for Portsmouth today for a brief visit with her brother, Norman Edwards, and wife.

Mrs. Irving Drew has returned from a few days' visit with her daughter, Mrs. Robert Adair, in Columbus.

Mrs. S. E. Cone left today for her home in Cincinnati after a three weeks' visit at the home of her sister, Mrs. W. H. Schwartz.

Mr. and Mrs. Archibald Somerville left this morning for their home in Ashland, Ky., after visiting a few days at the home of Mr. and Mrs. W. G. Williams.

Mr. and Mrs. P. E. Selby and two daughters, Gladys and Mary Louise, left this morning on the C. & O. train for Maysville, where they sent their car, which they will take there, starting on their trip to Florida.

Miss Alice Vincent left today to resume her studies at Mary Baldwin Seminary, Staunton, Va.

The Young Woman's Mission Circle of Trinity church will meet this evening at the home of Mrs. Edgar Appel.

Mr. and Mrs. F. R. Jones, of Eighteenth street, have as guests their uncle and aunt, Mr. and Mrs. George Jones, of Bristol, Tenn.

The Woman's Home Missionary Society of Trinity Methodist church will meet Tuesday afternoon at the home of Mrs. R. E. Scott, on Eleventh street, where the assisting hostesses will be Mesdames G. W. Chabot, J. Q. Payne, C. E. Marsh, E. B. Lancaster, Harrey Lindsey, Ernest Kidd, G. H. Egbert and Theodore Shumate.

Meet Me At Nye's Fountain. 12tf

Found Health in Cardui.
Mrs. Anna Hileman, of Henryetta, Oklahoma, says that she suffered for eight years with headache, backache, nervousness and other complaints caused from womanly troubles and that she had been to many places seeking health but was not benefited until she took Cardui. She was told she had cancer and was confined to her bed for three months. She further says—"...could see after I had taken the second bottle it was doing me good, and I have kept it up... Today I am a well woman and I know that Cardui... has cured me." All druggists sell Cardui (pronounced Card-you-eye),—The Woman's Tonic. Try it if you need a medicinal tonic of this kind. Get a bottle today. S-25

January Special of Fast Color Percales
We have placed on sale a big special in Dark Percales strictly fast colors in 10 to 20 yd. lengths, regular 18c values for 15c by yard or 14c by the piece.
Don't forget our big clearance sale on Suits, Coats and Dresses.
A. Brunner & Sons
909-911 Gallia St.

Mrs. Mary Boyles, of 500 Court street, entertained with a six o'clock dinner in honor of the birthday anniversary of her daughter, Miss Grace Boyles, and at the same time announcing the engagement of her daughter to Mr. Floyd Barr, formerly of this city, now employed with the Cincinnati Enquirer. The wedding will take place January 29th at the bride's home. The announcement was made on the place cards. In serving the sumptuous repast Mrs. Boyles was assisted by Mrs. De Woody and Mrs. Wasson. The guests were Misses Della, Lulu and Fannie Puckett, Florence McFarland, Katherine Gerlach, Grace Johnson, Laura Fannin, Maggie Bayrel, Maud McWilliams, Ada Lutz, Esther Guilkey, Erma Guilkey, Hattie Tatman, Mabel Shackert, Mrs. Sarah Hester McFarland, Mrs. Ruth Wilson Cook, Mr. and Mrs. Harry Hartman and daughter, Alice; Mr. and Mrs. George Hartman and daughter; Mrs. De Woody; Mrs. C. Wasson; Mrs. Mary Hartman, of Roy, O.; Mr. Samuel Boyles, little Miss Winifred Fitch.

The Holmes Club will meet Friday evening at the home of Miss Erma Neudoerfer, on Third street.

Miss Grace Wilhelm has gone back to New York after visiting her mother, Mrs. Emily Wilhelm, over the holidays.

Miss Annabell Hitchcock's guest, Miss Elizabeth Jones, left Saturday for her home in Jackson.

Miss Margaret Ball left Monday for Granville, O., where she will resume her studies at the Dennison University.

Charles Horr writes friends that he and his mother, Mrs. W. D. Horr, arrived safely at Tucumcari, New Mexico, where Mrs. Horr will spend the balance of the winter with her son and daughter-in-law, Mr. and Mrs. Will Horr.

Miss Jessie Cox has returned to her home in Ashland after a week's visit to Portsmouth friends.

The Home Guards of Trinity Methodist church will meet Saturday afternoon at the home of Harold Spence, on Grant street.

Mr. and Mrs. R. S. Dohoney and little daughter have gone home to Cincinnati after visiting at the home of Mr. and Mrs. Wade S. Kennedy, on Highland avenue.

Mrs. Ben Hitchcock came home Saturday from Henderson, Ky., where she has been visiting her parents for the past three weeks.

Mr. and Mrs. J. M. Graham had as week-end guest Miss Flora Plumley, of Chillicothe, and in her honor Mrs. Graham and Mrs. Arthur Willey entertained a few young women at their home on Washington street Saturday afternoon. Miss Plumley will be married this month to Mr. James Workman, of Youngstown, where they will make their home.

Mrs. David Thomas and Mrs. E. J. Morgan have gone to Oak Hill to attend the funeral of a friend and will return home this evening.

A Few Opportunities In the Men's Wear

After invoicing our haberdashery we find a few assortments of shirts, underwear, sox, ties, etc., which are really excessive to our usual quoto of stock carried in these lines and we feel that right now is a good time to reduce stock, while these articles are seasonable. You can therefore secure unusual bargains by coming at once for these:

MEN UNION SUITS, natural wool, new goods, all sizes, extra good values at $1.79.

WRIGHT'S HEALTH UNDERWEAR, shirts and pants, broken assortments, regular price $1.50 but now going at 75c.

SHIRTS AND DRAWERS, one special lot at 50c each.

MEN'S UNION SUITS, heavy cotton, now special at $1.00 suit. Could not be purchased to retail for near this price today. Hurry for this special.

MALLORY HATS, one assortment that has been selling at $3.00 now $2.00. Another lot, $2.00 values for $1.50.

MEN'S CAPS, good quality and good run of sizes, 50c and $1.00 values for only 25c.

MEN'S WORK SWEATER COATS, all sizes, good grade, special 89c. All other sweaters at 20 percent off.

MEN'S DRESS SHIRTS, all sizes, special lot at 59c each.

MEN'S TIES, one lot special at 25c.

MEN'S HOSE, one assortment that has always sold for 25c now 19c pair.

The Anderson Bros Co.

Dr. and Mrs. J. M. Salmon have gone home to Ashland, Ky., after spending several weeks with Mr. and Mrs. Joseph Salmon, on Waller street.

The Y. W. C. A. menu for Tuesday, January 9th, will be sliced ham, macaroni with tomato sauce, beet relish, bread and butter, pine apple pudding, tea or coffee, all for 15 cents.

Miss Marian Allen has gone back to Athens, and Miss Dorothea Thomas back to Lucasville after visiting at the home of Miss Mildred Thomas, who has also gone back to Lucasville to resume her duties as teacher in the schools there.

Mrs. J. C. Milner has returned from Pittsburgh, Pa., where she accompanied Miss Mabel Milner on her way to school at Ebensburg, Pa.

The Whatsoever Guild of All Saints' church will meet this evening at 7:30 o'clock in the chapel.

Leo Horchow left this morning for Athens to resume his studies at the Ohio University.

Dr. A. G. Sellards left today for Palm Beach, Florida, and will later go to Miami and other places of interest in Florida.

Mr. and Mrs. Bernard Reamy Le Roy (Sibyl Powell) will go to housekeeping in a suite of rooms at the home of Mr. and Mrs. J. N. Horr.

The Dalton Auction Bridge Club will be entertained at the home of Miss Leona Labold Tuesday afternoon.

Mrs. Katherine Fitzgerald is here from Ashland, Ky., to visit her sister, Mrs. George Kricker.

Mrs. R. S. Kyle will go to Columbus, Wednesday, to visit at the home of Mrs. James Rector, for a few days.

Mr. and Mrs. Joseph Fulton, of Columbus, came down Saturday to attend the funeral of the late Mrs. Overturf.

Special Notice
Saturday, Jan. 10th Positively Last Day Golconda Jewelry Sale.
Be sure and do not miss the closing week's sale of this famous line of jewelry that can be purchased at this store only—through the factory salesman. This being the last week of the sale, investigate the special low markdown prices of the 200 articles and different designs to select from. Buy this week. Saturday is your last chance.
The Anderson Bros Co.

Mrs. C. M. Searl came home Saturday night after a visit with her parents in Detroit, Mich.

Mrs. A. E. Everard will entertain the Priscillas Friday afternoon at her home on Ninth street.

The Kendall Avenue Ladies' Aid Society will meet Thursday afternoon at the home of Mrs. Mary Hughes on Walnut street.

The C. T. N. Circle of the First Baptist church will meet this evening at the home of Miss Carrie Sowers, on Lincoln street.

Division One of the First Baptist Ladies' Aid Society will meet Tuesday evening at the home of Mrs. Arthur Doerr, corner of Grandview and Robinson avenues. All members are urged to come and bring thimble and needle.

Joseph Horchow left yesterday for Grand Rapids, Mich., to join his father, Mr. Samuel Horchow, and from there they will go to Chicago on business and Joseph will go up into Wisconsin for a visit.

Meet Me At Nye's Fountain. 12tf

SUNDAY SCHOOL ATTENDANCE

The new year was started right in the Bible schools of the city, nearly every school showing a big increase over the last Sunday in 1916. The total was 5835, an increase of 831 over one week ago. Trinity topped the list with 871 present, Christian being a close second. Second Presbyterian came back into the 600 column and Bigelow once more had over 500 present. The Sunday record

Trinity	871
Christian	846
Second Presbyterian	622
Manly	568
Bigelow	515
German Evangelical	403
First Presbyterian	386
First Baptist	287
Grandview Ave. Christian	280
United Brethren	253
New Boston Christian	174
Hutchins St. Baptist	170
Fourth St. M. E.	151
Kendall Ave. Baptist	143
New Boston Baptist	140
Total	5835

Family Secrets.

Mrs. Youngwed—There is one queer thing I can't understand about Charley when he knows how anxious I am to meet all his relations. Mrs. Oldwife—What is that, my dear? Mrs. Youngwed—He always puts me off when I want to meet the nice uncle he is continually getting money from. —Baltimore American.

DON'T SUFFER WITH NEURALGIA
Musterole Gives Delicious Comfort
When those sharp pains go shooting through your head, when your scalp seems as if it would split, just rub a little Musterole on the temples and neck. It draws out the inflammation, soothes away the pain, usually giving quick relief.
Musterole is a clean, white ointment, made with oil of mustard. Better than a mustard plaster and does not blister.
Many doctors and nurses freely recommend Musterole for sore throat, bronchitis, croup, stiff neck, asthma, neuralgia, congestion, pleurisy, rheumatism, lumbago, pains and aches of the back or joints, sprains, sore muscles, bruises, chilblains, frosted feet, colds of the chest (it often prevents pneumonia). It is always dependable.
25c and 50c jars; hospital size, $2.00
MUSTEROLE

Bowlers To Meet

Members of the eight bowling teams belonging to the Crystal Palace Bowling League will hold an important meeting at the Crystal Palace alleys, East End, Tuesday evening, beginning at 8 o'clock. Arrangements will be made to fill vacancies now existing on several of the teams and for the organization of two duck pin teams. All members are expected to attend.

Boosters To Elect

After the regular meeting of the Catholic Order of Foresters tonight the C. O. F. Boosters' Club will meet and elect officers. At a meeting held at the office of Geo. Pfeiffer several nights ago it was decided to give a dance and social in St. Mary's hall Thursday evening, Jan. 11th.

REALTY DEALS

John G. Turner to Richard Campbell, 2.5 acres, Porter township, $1.

Horace and Addie Beloat to Cora N. Gleim, lot 25, Northern addition, Sciotoville, $1.

Horace and Addie Beloat to Cora N. Gleim, lot 24, Northern addition, Sciotoville, $1.

William A. and Stella M. Ray to S. D. Eckhart, 80 acres, Madison township, $1.

Charles C. and Effie A. Horr to Vina Rickey, lot 7 C. C. Horr addition, $1.

James S. and Bertha L. Thomas to John F. Wilhelm, undivided two-third lot 27 Rose Ridge addition, $1.

Absalom L. Ferrel to R. T. Lawson, 40 acres Bloom township, $1.

Stella Powell to Harrison and Laura Perry, 52.5 acres, Brush Creek township, $1.

George A. and Elizabeth Bell to Robert O. and Lucy Jane Taylor, 94 acres, Vernon township, $1.

Eunice E. Cockrell to Mary Eleanor Miller, part lot 64, Lucasville, $1.

BIRTHS

Mr. and Mrs. Wendell Taylor, of Bloom street, Sciotoville, are the proud parents of an eight pound baby girl, who arrived Sunday morning. The little daughter has been named "Anna Maxine." Mr. Taylor is clerk in A. Taylor's grocery on Main street.

The sweet little son who was born to Mr. and Mrs. Fred B. Cross, of Offnere street, on New Year's Day, has been named Dudley Walter.

Born to Mr. and Mrs. Russell Cunningham of Long Meadow, a baby girl Saturday morning. Mr. Cunningham is a painter.

There is a real young policeman in the city. A son was recently born to Officer and Mrs. Edward Burns. The son tippe dthe scale beams at 13 pounds.

MARRIAGE LICENSES

Robert Curnutte, 37, carpenter, Buena Vista, to Mertie Holsinger, 26, Buena Vista. Squire John W. Byron.

Clarence Brown, 24, fireman, McCoy, Ky., to Delia Blanton, 18. Squire A. J. Finney.

Volney Williams, 21, employee of the N. & W., to Maggie Newman, 24, shoeworker, Scioto. Squire A. J. Finney.

Charles J. LeVernier, 22, Union Glove company, to Minnie Francis, 20. Squire John W. Byron.

John Farley, 24, railroad clerk, to Stella Smith, 22, South Webster. Rev. Samuel Lindenmeyer.

BUILDING PERMITS

L. D. Grimes, of the Parks-Grimes Contracting company, Cattanooga, Tenn., contractors in charge of the construction of the new school building which is to be erected on Baird avenue near Twenty First street, called at the city hall Monday afternoon and took out a building permit. The amount specified was $41,991.

Work on the new building was started Monday afternoon.

John Wurster, of Sixth street, continues to improve steadily from a two weeks' illness and he hopes to be at his place of business again in a few days.

If you have a room which is not occupied you should be using TIMES WANT ADS.

STEWART'S ANNIVERSARY SALE STEWART'S

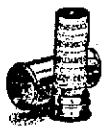

When WE Came to Portsmouth Seven Years Ago!

Whatever price was printed on a package, that price you were compelled to pay. We were fought, laughed at; you were told that our goods were old; the Daily Papers refused to accept our advertisements. We said to you People of Portsmouth stand by us and we assure you that we will stand by you, and indeed you all have been loyal to this store and today with our store here and our Branch Store at Huntington, W. Va., we are among the strongest concerns in southern Ohio. At the present crisis of High Prices, we are putting on this combination Anniversary and One Cent Sale, to give you a chance to come and save. This advertisement does not bear a third of what we will have on sale. COME, LOOK and be CONVINCED of what it means to you. Our Prescription Department will have three Pharmacists. Our Rubber Goods Department will have two Ladies to attend your wants. Cost of articles have been forgotten. Profits are going broadcast in Portsmouth.

6 DAYS SELLING OF SEASONABLE GOODS, Starting Monday, Jan. 8th, and Ending Saturday, Jan. 13th!

Well Known Patent Medicines

	Reg. Price	Sale Price
Sal. Hepatica	25c	16c
Sal. Hepatica	50c	29c
Sal. Hepatica	$1.00	59c
Nuxated Iron	$1.00	60c
Lambert's Listerine	50c	29c
Pinkham Compound	$1.00	63c
Swift's S. S. S.	$1.75	$1.07
Swift's S. S. S.	$1.00	59c
Sloan's Liniment	25c	15c
Sloan's Liniment	50c	29c
Dr. Pierce's Discovery	$1.00	61c
Dr. Pierce's Prescription	$1.00	61c
Pape's Diapepsin	50c	31c

Special Prices for Anniversary Sale

	Reg. Price	Sale Price
Doan's Kidney Pills	50c	34c
Caldwell's Syrup Pepsin	$1.00	59c
Caldwell's Syrup Pepsin	50c	29c
Kilmer's Swamp Root	$1.00	60c
California Syrup of Figs	50c	30c
Horlick's Malted Milk	50c	34c
Horlick's Malted Milk	$1.00	69c
Horlick's Malted Milk	$3.75	$2.71
Mellin's Food	75c	49c

TOILET ITEMS SPECIALLY PRICED FOR THIS GREAT ANNIVERSARY SALE

Face Powders

Djer Kiss Talc	21c
Djer Kiss Face Powder	42c
Jara Rice Powder	29c
$1.25 Azurea Face Powder	89c
Woodbury's Face Powder	16c
Satin Skin Face Powder	16c
50c Dorin Rouge	39c

Creams

25c Pond's Vanishing	14c
50c Pond's Vanishing	29c
50c Creme Elcaya	34c
25c Creme de Meridor	16c
50c Creme de Meridor	29c
50c Pompeian Massage	31c
75c Pompeian Massage	46c
65c Cleansing Cream	39c
35c Pompeian Night (jar)	23c

Toilet Waters

75c Pinaud's Lilac	49c
50c Garwood's Assorted Odors	34c
75c Ingram's Assorted Odors	49c
75c Garwood's Lilac, fine for after shaving	43c

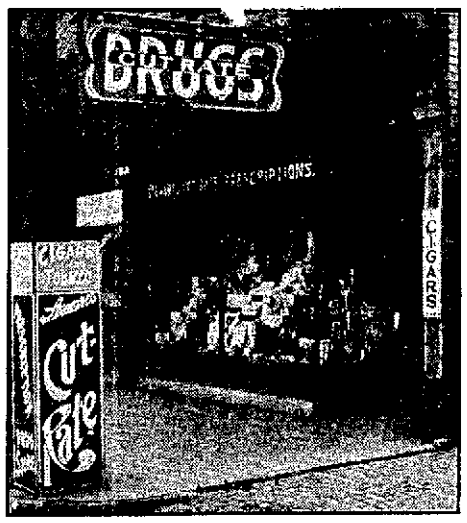

HOME OF CUT RATE PRICES

Mary Garden Toilet Water Free

A one-fourth ounce bottle of Genuine Mary Garden Toilet Water FREE with any of these well known and very popular toilet necessities:

50c Ingram's Milkweed Cream and Mary Garden Toilet Water, both for 38c

This cream is the highest possible quality and is wonderfully good for roughened skin and is a true skin food.

50c Ingram's Velveola Souvereign Face Powder and Mary Garden Toilet Water, both for 38c

Velveola Souvereign is our most popular face powder ,as it sticks, will not iritate a delicate skin and is delightfully perfumed.

Mary Garden Toilet Water Also Free

With a Purchase of the following

$1.00 Rozina Face Powder	79c
$1.00 Mary Louise Face Powder	80c
75c Estelle Face Powder	53c
35c Calestia Brunette Rouge	29c
50c Pear Vanishing Cream	43c
35c Marlac Face Powder	23c

TOILET ITEMS SPECIALLY PRICED FOR THIS GREAT ANNIVERSARY SALE

Talcums

25c Mennin's Talc	12c
25c Red Cross Baby Talc	12½c
25c Honeysuckle	19c
25c Hudnut's Violet Sec.	16c
Colgate's Talc.	15c
15c Babcock's Corylopsis	12c
25c Squibb's Talc.	16c

Hair Tonics, Etc.

25c Danderine	16c
50c Danderine	31c
$1.00 Danderine	63c
50c Canthrox	29c
$1.00 Herpicide	60c
75c Sage and Quinine Hair Tonic	49c
50c Reliable Hair Tonic	34c
50c Parisian Sage	29c
½ pint Imported Bay Rum	21c
Full pint Imported Bay Rum	39c

25c per pound Pure Floating Olive Oil Castile Soap 12 1-2c per pound

It is made from pure olive oil. Just fine for the toilet, the nursery or bath.

Free!

35c Tooth Brush FREE with 50c Zylano Tooth Paste

This paste is exceptionally high medicated, being recommended for mouth acids, tender, bleeding gums, etc.

Both For 49c

Ivory Soap

6 BARS FOR 19c

With Each Purchase of

25c Ingram's Zodenta Tooth Paste	19c
35c Wood's Peroxide Cream	19c
25c Ingram's Velvolia Face Powder	19c
35c Wood's Witch Hazel Cream	19c
25c LaMeritol Pearl Face Powder	19c
35c Cucumber Cold Cream	19c
25c Rex Cold Breakers	19c
25c Reliable Catarrh Relief	19c
25c Rex Tea (for the liver)	19c

35c Chautauqua Brand Coffee

This coffee is packed by the Bour Coffee Co., of Toledo, Ohio. It is put up ready for use in one pound sanitary packages. These people have made us a special price for this sale.

Chautauqua Brand Coffee is a steel cut, from the whole bean, its flavor and its freshness is guaranteed by us.

35c two pounds for 36c

All Chewing Gums

WRIGLEY'S DOUBLEMINT CHEWING GUM PEPPERMINT

5c per package. Two for 6c

Prescriptions

Filled at

Cut-Rate Prices

This Gentleman, who needs no introduction from us to the people of Portsmouth, is in complete charge of our Pharmacy Department. Each Prescription is given his personal attention.

If you have a new prescription or an old one bring it in this week, it will be filled for less.

J. I. MERCER

50c box during the sale for only 10c

Don't be thin, pale and delicate looking when you can be strong, fat and healthy.

If you are thin, weak, emaciated or just beginning to lose flesh; if you suffer from Ariena or bloodlessness, weakness or brain fag, run down or nervous troubles, or trying to regain strength after illness or just that used up down and out feeling, Pangim Tablets with Gentian, is exactly what you want. Remember 10c for a 50c box. Remember this is not a cure-all, it is a reconstructive tonic and a blood maker.

Anniversary Price 4 big 10c cakes only 25c

10c Stearn's Vervena Bath Tablets.
10c Medical Carbolic Soap
10c Buttermilk and Borax Soap
10c Armour's Sylvan Soap
10c Violet Bath Tablets
Ask our 8 clerks about this bargain.

Don't Miss This! 25c Two for 26c

JOHNSON'S TOILET AND BABY POWDER
BEST FOR BABY AND BEST FOR YOU
The Purest Toilet Powder that it is possible to manufacture

Blue Jay Corn and Bunion Plaster

The regular price 15 cents.
One Cent Sale Price, 15 cents, two for **16c**

Toilet Soaps

At Greater Bargains Than Ever Before

25c Cuticura	17c
25c Woodbury's	16c
25c Parker's Tar	15c
25c Resinol	17c
15c Pear's Unscented	10c
15c Palm Olive	7c
25c Palmer's Skin	15c
10c Jergen's Violet Glycerine	7c

Never Before in Portsmouth

10c; two for 11c

Chewing Gums for 1c
All 5 cent kinds, two packages for 6c

25c Vanity Cream
It's a deodorant, it removes and prevents presperation odors, two jars 26c

25c Worm Tablets
No trouble to give them to the kiddies, they think they are candy and eat them as such, two boxes 26c

25c Rat Poison
It needs no introduction. If you ever had rats, two boxes 26c

35c Hygienic Tooth Brushes
Come in a Sanitary Sealed Box. Two brushes 36c

25c Thedford's Black Draught
It stirs up your liver and fixes up the kidneys. Think of it, two boxes for 26c

25c Stationery
The best that was ever offered at 25c in Portsmouth and it's going in the One Cent Sale at two boxes for 26c

35c Box Stationery
It's just ten cents better than the other above 2 boxes 36c

25c Meritol Tooth Powder
The kind some Dentists recommend especially if your gums are tender, two boxes 26c

25c Kidney Plasters
You know what they are, two for 26c

25c Croup Ointment
If you have a cold rub a little on your chest and it's no more cold for you. two jars for 26c

10c Mercer's Headache Powders
Made by our pharmacist, J. I. Mercer, two packages for 11c

25c Hepatic Salts
It's that great laxative and Uric Acid solvent, we know it will not last long at 2 for 26c

25c Boracic Acid Powder
Chemically Pure. Take advantage of this at 2 boxes for 26c

$1.00 Compound Syrup of Hypophosphites
A splendid tonic two bottles for $1.01

Look at This!

Nux and Iron $1.00 Two for

$1.01

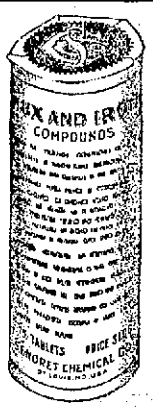

15c Cream Tartar and Sulphur Tablets
Made by Ingram & Co., of Detroit, Mich., two boxes for 16c

$1.00 Red Clover and Burdock
It's a Blood Remedy and it's by far the best. Ask the clerk for two bottles for $1.01

50c Laxative Boro Pepsin
For the liver, kidneys and stomach, a nation wide advertised and used article. Sale price two bottles for 51c

25c Bottle Tasteless Castor Oil
Tastes like honey, works like magic, 2 bottles for 26c

NOTICE

No phone orders nor deliveries made on goods at sale prices.
It pays to pay carfare to Stewart's.

39c--Free! Positively Free!

We will give you a credit of 39c for your old Water Bottle or Fountain Syringe on the purchase of a new one. It makes no difference of how badly it leaks, how dirty it is, or where it is from. The manufacturers have made arrangements with us to send us 39c for ever old one sent to them. This is done with no extra expense to us. They want their goods in your home, they want you to know the Quality and Durability of the Miller Rubber Goods, the Faultless Rubber Goods and the United States Rubber Co. We personally guarantee each piece of goods purchased from us for One Year. They make good or we do.

STEWART'S

ORIGINAL CUT RATE — BANNON BLOCK—918 GALLIA STREET — DRUG STORE

KEEPING ABREAST WITH SPORTING TREND

Portsmouth Bowlers Beaten In Huntington By 13 Pins

Huntington bowlers defeated the bowling team of the Good Fellowship club of the Whitaker-Glessner plant Saturday night in Huntington by the close margin of 13 pins and of course the local pin bouncers will always be given superstition in the future. Orr rolled the high score, 209, for the Portsmouth bowlers and Rockard bowled the high mark for the Huntington quintet, 199. Portsmouth fell down in the third game. The scores:

PORTSMOUTH—				
F. Prediger	157	203	151	511
Orr	156	209	183	548
Walters	202	181	180	565
Ryhon	183	177	125	485
H. Prediger	135	165	164	464
Totals	833	938	803	2575
HUNTINGTON—				
Hagin	194	150	158	502
Dunn	195	141	172	507
Rockard	199	150	188	537
Gohl	175	185	177	537
Ridgeley	168	171	171	510
Totals	930	797	860	2587

Big Week For The Busy Bugs

New York, Jan. 8.—New York this week is to be steeped and pickled in boxing bouts as it hasn't been since the opening of the fist season.

Jack Britton, who claims the welterweight championship, Billy Miske, Tom Cowler and Fred Fulton all will be paraded before the public. Also, Lee Darcy's first match in this country probably will be announced.

The most important of the swat-carnivals will be the ten round meeting tomorrow night between Tom Cowler and Fred Fulton, the latter one of the most bothersome individuals with whom Jess Willard has to deal. A victory over Cowler would go a long way toward establishing Fulton's right to challenge the champion.

Jack Britton and Albert Badoud will square off for a ten round affair Wednesday night. Badoud is the welterweight champion of Europe, so the promoters are billing the match as a world's championship scrap.

Billy Miske will get his start against a big heavyweight Friday night when he tackles Charley Weinert.

KILBANE WILL TACKLE MITCHELL

Cleveland, Jan. 8—Johnny Kilbane, with one title snuggly tucked away, may fight the lightweight champion, when he meets Ritchie Mitchell in a ten round bout here January 30. Mitchell takes Champion Welsh on for ten rounds January 16. That Welsh takes this Mitchell fight seriously is shown by his demand for a $5,000 forfeit on a return bout if he loses.

The Kilbane-Mitchell $1,000 forfeits are posted.

Highest standard materials used by Brehmer, the Painter. 1tf

BOWLING

One of the happiest occasions in the history of bowling, was the turkey dinner served at Freshell's restaurant, Saturday evening at 6 o'clock to the members of the Play House Duck Pin League, one of the liveliest organizations in the Buckeye State, and that is taking considerable territory.

The dinner was arranged for the proper celebration of the achievement of the "Dy Dippers", winners of the first half by a considerable margin—that and the gigantic climax of Hon. Vallee Harold, who topped the list in the average column and who had the distinction of making the highest individual score as well as the highest collective score.

Every fellow present enjoyed himself to the utmost. It was one of those good fellowship affairs that has marked the department of the players from the very inception of the organization. Wells A. Hutchins, captain of the "Cat Birds" acted as toastmaster, a position he filled with much credit to himself and with that dignity so characteristic of the membership. Mr. Hutchins had a ready retort for all shots fired in his direction and his remarks in introducing each speaker would have done credit to Chauncey Depew. There were so many splendid things said and so many backhanded compliments hurled around the festal board, that it would be necessary to increase the size of this disciple of truth should all be recorded. And in these days of H. C. of white paper it is policy to gag a lot of things, especially things.

The dinner was fine, elegantly cooked and faultlessly served. Mine Host Freshell simply added a little more gilt to his reputation as a host and so happily did the affair end that it is likely another banquet will be held on the identical spot ere the June bugs begin their morning carol.

Twenty-two men sat down to the eats. William Crichton, member of the "Cat Birds" was unable to be present, owing to illness, and R. H. Charlton, an invited guest, could not attend.

So much interest has been created, that several men let it be known that they would like very much to break into the game. Courteous gentlemen at all times and willing to be eminently fair, it was decided to increase the size of each team to seven men. At a meeting of the captains, consisting of Wells A. Hutchins, James Kelley, George Wilhelm and John Wilhelm, argumented by the presence of William N. Gableman, it was decided to start the new season on January 10, with the June Bugs battling the Cat Birds. On the following night, January 11, the Rail Birds will hook up with the Dy Dippers. The schedule is published further along.

The personnel of the teams will be as follows:

June Bugs—James Kelley, captain—Bob McCorkle, George E. Kricker, E. O. McCoy, Merle Duduit, F. W. Sheridan, R. H. Charlton.

Cat Birds—Wells A. Hutchins, captain—Leo York, U. S. Grant, Jr., William Crichton, Frank Kehoe, Edward Kelley, Walter Wilhelm.

Rail Birds—J. A. Wilhelm, captain—Vallee Harold, L. F. Grashel, R. E. Scott, Elmer Heisel, Mr. Drake, George Goodman.

Dy Dippers—George Wilhelm, captain—W. N. Gableman, Arthur Humm, James Distel, Edward Leach, William Briggs, Albert Wurster.

It was decided to start all games promptly at 7:45 o'clock. It was further decided to allow a score of 100 for a blind. However, if the players expect to participate in a game it will be absolutely necessary for them to be ready to bowl at 7:45. Should they arrive after it is their turn to roll, they will be compelled to lay out of that particular game, although they are eligible to participate in the next two games.

At the banquet two very timely pieces of property were ready and the reception accorded the rendition thereof would do credit to the making of the 7-10 split. These two compositions will appear in The Times at an early date.

The schedule follows. Clip it out and then you will have no valid excuse for not knowing when your team is scheduled to roll:

June Bugs vs. Cat Birds, Jan. 10-29-Feb. 19.

June Bugs vs. Rail Birds, Jan. 15-Feb. 5-28.

June Bugs vs. Dy Dippers, Jan. 24-Feb. 14-March 7.

Cat Birds vs. Rail Birds, Jan. 22-Feb. 12-March 5.

Cat Birds vs. Dy Dippers, Jan. 17-Feb. 7-26.

Rail Birds vs. Dy Dippers, Jan. 11-31-Feb. 21.

Vitalite used on all Enamel work by Brehmer, the Painter. 1tf

"Oh, Muvver, Look What's Here

New York, Jan. 8.—Why not a world series involving all the major league clubs?

Each year the champions of the rival organizations decide which should rule for another 12 months. Why couldn't the second place teams play against each other to decide which league has the better second place club? And then the third place clubs could battle and so on right down the line.

Oh, yes, we have post-season games now between different clubs that failed to win the pennant. And they don't draw any really sizable crowds because no real issue is involved. But it would be different if they were playing for a position in the "champions league."

Such a series of combats would afford many fans a chance to see famous stars of other league perform. For instance: If the Tigers and Pirates finished third in their leagues, the "Smoky City" rooters would have a chance to lamp Tyrus Cobb, the human lightning flash. And Detroit could gaze upon the bowed legs and the graying thatch of that warrior of warriors—Honus Wagner.

And so it would go.

Such a series would draw. Perhaps the contests involving second division clubs wouldn't attract any monster crowds. But the assemblage would be large enough to provide the players with hard coal money during the winter and would go far toward quenching the fizz water thirst of the magnates.

Why not such a series of autumnal combats?

To Draft Schedules

Chicago, Jan. 8.—Members of the schedule committee of the American and National leagues will meet in Brunswick, Ga., Jan. 10 to draft the 1917 playing cards for both organizations, B. B. Johnson, president of the American league, announced today.

There also will be a meeting of the rules committees of the two leagues. President Johnson said, however, that no changes are expected to be made in the rules. President John K. Tener, president of the Pittsburgh club, will Secretary Heydler, Barney Dreyfuss, represent the National league. President Johnson and one of the club owners will represent the American.

Fine Boost For "Dilly"

Fred Mitchell, now manager of the Cubs, declares he is banking on Pickles Dillhoefer of Cleveland, formerly of the local Ohio State league team, to make good behind the bat this year. Mitchell talked with A. A. managers during the recent baseball meeting at Cincinnati, and from them learned that Dillhoefer could do anything any player could do—run, throw like a shot, think and hit any kind of pitching.

"From what I hear," says Mitchell, "Dillhoefer is destined to be a great asset for the Cubs."

PLANNING "ALL ROUND MICHIGAN TOUR"

Detroit, Jan. 8.—Detroit automobilists are planning to inaugurate an "all around Michigan tour" next summer. It is quite possible that both peninsulas will be visited. "Get acquainted with Michigan" is to be the tourists' slogan.

Now It Is $50,000

Milwaukee, Jan. 8.—Fifty thousand dollars is the purse Tom Andrews, local promoters, today offered in New York for the Jess Willard-Georges Carpentier 10-round match to be staged here.

This bid is far in advance of the one made by Tex Rickard and practically puts the New York promoter out of the running. Andrews has quite an edge in the staging of this contest and stated today, following a cable from Jack Curley, who is in Paris, that he believed the match will go through.

MISS IN CORRECT SKATING COSTUME

Miss Alice Havemeyer on the lake at Ardsley-on-Hudson.

Six Players To Graduate

East Lansing, Mich., Jan. 8—The Michigan Agricultural College football eleven will have to be made over in 1917. Four and perhaps six members of the 1916 eleven will be missing. Capt. Henning, Fick, Frimodig and McClelland are seniors and it is not certain that Blacklock and Straight will return.

Waivers On Eleven Cubs

Chicago, Jan. 8—Waivers have been asked on 11 members of the Chicago Nationals, Manager Fred Mitchell announced today. Two or three of them are said to be veterans.

Ohio State Defeated

Columbus, Jan. 8—The Wisconsin University basketball team defeated Ohio State in a bitterly fought contest Saturday night by the score of 30 to 22. The heavyweight of the Badgers was a big factor in the visitor's success. Wisconsin took the lead five seconds after the start of a foul shot and kept in the lead by a safe margin thereafter.

Wheeling To Keep Team

Wheeling, W. Va., Jan. 8.—The Wheeling baseball club will remain in the Central league, it was announced today, following a meeting of the club's officials. It was decided to reorganize the company which owns the club and retain the franchise, which it was announced a few days ago, would probably be sold to another city.

May Play Infield

Chicago, Jan. 8. Leslie Mann, outfielder with the Chicago Nationals, will be shifted to either third base or short stop next season, Fred Mitchell, the new manager of the club announced today. Mitchell believes that Mann, who was a member of the Boston club under him, possesses the speed to play the infield.

First quality work at reasonable prices. Brehmer, the Painter. 1tf

OTTERBEIN'S SCHEDULE

The tentative schedule of Otterbein for 1917 follows:

Sept. 29—Denison at Granville.
Oct. 6—Open (option on Marietta).
Oct. 13—Kenyon.
Oct. 20—Open.
Oct. 27—Ohio Wesleyan at Delaware.
Nov. 3—Heidelberg.
Nov. 10—Marshall or Ohio Northern.
Nov. 17—Muskingum.
Nov. 24—Wooster at Wooster.

Trade Is Brewing

Boston, Jan. 8.—The Boston Nationals are considering an offer made by Manager Miller Huggins of the St. Louis club, to get either Beecher or Wilson, both outfielders, for Snodgrass, center fielder of the Braves. It was said here today that no final decision will be made until word is received from Manager Stallings of the local club, who is at Haddock, Ga.

Going After Outfielder

Chicago, Jan. 8.—Fred Mitchell Cub leader, will leave for the east tonight. In a Chicago bank President Weeghman has deposited 100,000 and another $100,000 will follow it if Mitchell needs more for stars, the Cub owner declared today.

Deal Not Closed

James A. "Bobby" Quinn has done little about his proposed purchase of the St. Louis Nationals since he left Cincinnati on Tuesday. He has lined up his backing and as soon as Mrs. Britton, the owner, shows some tendency to take a more reasonable price action can be secured. Mr. Quinn has one or two other propositions in view. He expects more definite developments within a few days.

Lost Days.

"You used to say," she complained, "that you counted that day lost when you did not hear the sound of my voice."

"Yes; I know," he replied, "and I shall never cease to long for those dear lost days."—Chicago Herald.

For Sale By
REIS BROS.
Portsmouth, Ohio.

George Freund
DRUGGIST
Gallia and Offnere Streets

Watrous Co.
Plumbing and Gas Fitting
Phone 302. 822 Chillicothe St.

THOMAS McCARTY
East End Plumber, Heater and Gas Heater
All Kinds of Repair Work

AT FOWLER'S GET A KODAK

NEW PATTERNS AND FABRICS
ARE HERE. LEAVE YOUR ORDER NOW
THREE LITTLE TAILORS
GALLIA SQUARE

Hotel Manhattan And Restaurant
ALEX CHUCALES, Prop.
European Plan. Reasonable Rates
Rooms and Bath

817 GALLIA STREET NEAR POST OFFICE
FINDEIS' CAFE and RESTAURANT
OYSTERS, FISH, STEAKS, CHOPS
DINNER LUNCH 35 CENTS
REGULAR SUPPER 35 CENTS
MOERLEIN'S BEER ON DRAUGHT

WHEN YOU DRINK THE HEALTH of any one, you wish him all kinds of luck, and he reciprocates the wish for you; but it's bad taste to drink your friend's health with poor liquors. You should see that you have the best. We have a large stock of wines and liquors of every description, of the best quality, which we retain at reasonable prices. Drop in and see our price-list before buying elsewhere; it will pay you.
The Glockner & Meyer Co.
431-433 Front Street

NEW SCHEDULE
C&O RAILWAY
Effective Sunday, Dec. 10th
West Bound
No. 5 Chicago Daily 5:05 A. M.
No. 17 Local Ex. Sun. 7:24 A. M.
No. 1 Cincinnati daily 8:49 A. M.
No. 3 Cincinnati daily 2:10 P. M.
No. 7 Local Daily ....2:45 P. M.
East Bound
No. 6 New York Daily 10:47 A. M.
No 8 Huntington daily 11:45 A. M.
No. 2 New York daily 2:57 P. M.
No. 16 Huntington Ex. Sunday .....7:40 P. M.
No. 4 Washington daily 12:04 night.
Steamer Chesapeake leaves foot of Market St. 30 minutes prior to departure of trains.
Call 18 C. & O. office, 202 Chillicothe St. for further information.
D. A. GRIMES, Agt.

WINTER TOURIST FARES
To Points In
Alabama, Arizona, Cuba, Florida, Mississippi, Georgia, Jamaica, Louisiana, New Mexico, North and South Carolina and Texas, on sale daily via
N & W RY.
HOMESEEKERS TICKETS
to destinations in Florida, Georgia, North and South Carolina and Virginia on sale the First and Third Tuesdays of each month, at greatly reduced rates.
For free descriptive literature and full information, call on or address R. E. SCOTT, Pass. Agt. City Ticket Office 8th St. Op. P. O.

Quit Sneezing and Snuffling!
Genuine
Sentanel Cold Tablets
break that cold in a few hours. No quinine. No habit forming drugs. 25c any druggist.
The Sentanel Remedies Co., Inc.
Cincinnati, Ohio

Enjoy life—health. Get rid of those backaches!

Sentanel Kidney Pills
get results. 50c any druggist. Guaranteed.
The Sentanel Remedies Co., Inc.
Cincinnati, Ohio.

Fifty-eight per clock-tick

Every time the clock ticks, fifty-eight Fatimas are lighted somewhere in the United States. No other high-grade cigarette has so many unchanging, unswerving friends.

This shows that men *do* appreciate cigarette-comfort.

For, Fatimas *are* comfortable. Not only comfortable *while* you smoke, but more than that, comfortable *after* you smoke—even though you may smoke the whole day through.

The Fatima Turkish blend is so carefully balanced that it has none of the after-effects of heavier, less skilfully blended tobaccos. That's why Fatimas are comfortable (hence, sensible)—as your first package will prove.

Liggett & Myers Tobacco Co.

FATIMA

20 for 15¢

A Sensible Cigarette

APPRECIATION SALE

THIS IS OUR METHOD OF THANKING YOU FOR YOUR BUSINESS OF 1916 BY GIVING YOU 25 PERCENT OF OUR PROFITS ON THE NEXT FIFTEEN DAYS BUSINESS. AS A BUSINESS PROPOSITION WE COULD NOT AFFORD TO DO SO, MANUFACTURER'S COST HAS INCREASED, NATURALLY OUR PER CENT OF PROFITS HAVE DECREASED.

CIGARS

Your favorite brand is costing us 20 per cent more today than it did a year ago—GET THE HABIT buy them by the box and KUT THE KOST OF SMOKING.

Robt. Burns ....9c; $1.97 for 25c
Cinco ....4c; $1.89 for 50
Counsellor ....4c; $1.89 for 50
Chancellor ....9c; $3.94 for 50
Chas. Denby ....4c; $1.89 for 50c
Direct ....4c; $1.89 for 50
El Verso ....9c; $3.94 for 50
El Yutan ....9c; $3.89 for 50
Girards ....9c; $3.94 for 50
Havana Ribbons ....4c; $1.82 for 50
Iholds ....4c; $1.89 for 50
Kamo ....3c; $1.50 for 50
Phila. Hand Made ....4c; $1.82 for 50
Permit ....4c; $1.89 for 50
Wm. Penn ....4c; $1.89 for 50
Little Pref. ....4c; $1.89 for 50
La. Pref. C. H. ....9c; $3.94 for 50
La Pref. C. F. E. ....8c; $3.79 for 50
Paola Perfecto ....14c; $3.27 for 25
Paola P. F. ....11c; $2.48 for 25
Paola Magnolia ....9c; $4.39 for 50
Paola Senator ....3 for 25c; $3.73 for 50
Paola Camelia ....8c; $3.63 for 50
Paluna Villa ....4c; $1.89 for 50
Ruskins ....4c; $1.82 for 50
Rasola ....9c; $3.94 for 50
Resago ....4c; $3.59 for 100
Sonoda ....9c; $3.94 for 50
Strauss No. 9 ....4c; $3.78 for 100
San Felice ....4c; $1.89 for 50
La Rose Tropical ....9c; $3.94 for 50
La Venga Standard ....3 for 25c; $3.73 for 50c
La Venga L G. ....9c; $3.94 for 50
La Venga Dips ....9c; $4.39 for 50
Violets ....4c; $1.89 for 50

STOGIES

B. & W. Specials ....5 for 10c; 98c for 50
Dry Slitz ....5 for 10c; $2.00 for 100
Jenkinson ....5 for 10c; 96c for 50
Pollack Drum ....$1.85 for 100
Pollack Crown ....$1.49 for 50
R. & J. Big Havana ....5 for 10c; 98c for 150
R. & J. Little Havana ....7 for 10c; $1.39 for 100
Shells ....5 for 10c; 96c for 50
115 ....$1.59 for 100
Nip & Tuck ....69c for 25
Rose of Tunis ....5 for 10c; 96c for 50
Fox Trot ....7 for 10c; 63c for 100

CIGARETTES

Join our CHRISTMAS SAVINGS CIGARETTE CLUB, 30 per cent deducted from your Cigarette by buying a weekly supply.

Arcadia ....18c; $1.75 carton
Anargyros Special ....23c; $1.80 carton
Burley Cubs 4c
Between Acts 9c
Sweet Caporal ....9c; 90c carton
Chesterfield ....9c; 90c carton
Camels ....9c; 90c carton
Egyptian Luxuries ....13c; $1.25 carton
Egyptian Deities ....23c; $2.25 carton
Fatima ....13c; $1.25 carton
Favorite ....9c; 90c carton
Home Runs ....6 for 25c
Helmar ....9c; 90c carton
London Sports 4c
London Life ....9c; 90c carton
Melachrino ....2 for 25c
Murad ....2 for 25c; $1.19 carton
Mogul ....2 for 25c; $1.10 carton
Naturels ....2 for 25c
Nebo 9c
Omar ....13c; $1.25 carton
Onsis 9c
Philip Morris 23c
Piedmont 9c
Picayune ....6 for 25c
Rameses 19c
Richmond St. Cuts 13c
Subway 4c
Turkish Trophies ....9c; 90c carton
Satin ....11c; $1.00 carton
Tiger ....9c; 90c carton
Herbert Tarrytown ....23c; $2.23 carton
Zubelda ....9c; $1.25 carton

SMOKING AND CHEWING TOBACCO

When you purchase a tin of smoking, piece of plug or package of scrap note the perfect condition in which we keep our tobaccos.

Bull Durham ....6 for 25c
Blue Boar 23c
Back Log 46c
Bull Dog 9c
City Club 9c
Cabin Creek ....6 for 25c
Dukes Mixture 4c
Dill's Best 9c
Five Bros. ....9c; $1.00 dozen
Edge worth 9c
Harmony ....13c; $1.45 dozen
Garrick 27c
Imperial C. C. ....23c; $2.50 dozen
Latakia Large 53c
Lucky Strike 9c
Lone Jack 9c
London Sherbet ....9c $1.00 dozen
Loving Cup 9c
Mt. Rose ....6 for 25c
Old English ....9c; $1.00 dozen
Prince Albert ....9c; $1.00 dozen
Prince Albert, per pound 87c
5c Navy 4c
Fatoco 9c
Epicure 9c
Sublime 23c
Stag 9c
Stag, 1 pound 87c
Serene ....9c; $1.00 dozen
Tuxedo ....9c; $1.00 dozen
Herbert Tarrytown 43c
Union Leader ....6 for 25c
Vintage 23c
Velvet ....9c; $1.00 dozen
Wild Fruit 9c
Weymans ....9c; $1.00 dozen
Wigwam ....6 for 25c
Apple ....9c; 39c pound
Buckshoe 4c
Beechnut 4c
Boot Jack 9c
Brown Mule ....9c; 35c pound
Drummonds 9c
Drummonds ....25c plug
Doerr's Scrap 4c
Eight Hour 4c
Grape 8c
Granger ....6 for 25c
Honest 4c
Horse Shoe ....9c; 45c pound
Index ....9c; 45c pound
Lovell's Twist ....6 for 25c
Maritana 9c
Mail Pouch 4c
Napper 4c
Old Kentucky ....9c; 6 for 50c
Piper Heidsick 9c
Polar Bear 4c
Peachy 4c
Penn. Nat. Leaf ....25c plug
Pie Nic ....6 for 25c
Red Horse 4c
Red Man 4c
Star ....9c; $2.58 for 6 pounds
Starling 4c
Tinsley's Natural Leaf ....57c pound
Tiger 8 oz. 23c
Tiger ....5c; 6 for 25c
Union Workman ....6 for 25c
Walkers ....6 for 25c

CIGAR AND CIGARETTE CASES, HOLDERS AND POUCHES

25c for 19c
50c for 37c
75c for 63c
$1.00 for 89c
$2.00 for $1.66
$3.00 for $2.23
$3.50 for $2.89
$5.00 for $3.97

PIPES AND SMOKERS' SUNDRIES

Brier root comes from the south of France and the Italian Alps, Meerschaum from near Constantinople and so long as present conditions prevail in Europe Pipes are going to cost you more. PREPAREDNESS.

25c Brier 19c
35c Brier 27c
50c Brier 37c
50c Stratford 43c
75c Windsor 63c
$1.00 Hand Made 87c
$1.25 Hand Made 97c
$1.50 Hand Made $1.23
$2.00 Case Pipes $1.89
$3.00 Case Pipes $2.23
$4.00 Case Pipes $2.89
$5.00 Case Pipes $3.79
$6.00 Case Pipes $4.23
$2.00 Meerschaum Pipes $1.23
$5.00 Meerschaum Pipes $3.79
$6.00 Meerschaum Pipes $4.23
$6.50 Meerschaum Pipes $4.74
$7.00 Meerschaum Pipes $5.63
$7.50 Meerschaum Pipes $6.38
$9.00 Meerschaum Pipes $9.00
$10.00 Meerschaum Pipes $8.23
$11.00 Meerschaum Pipes $8.89
$12.50 Meerschaum Pipes $9.23
$15.00 Meerschaum Pipes $11.23

CANDIES

MARTHA WASHINGTON. Have you ever tasted anything like those Grapes?
MISS HOLLIDAY HOME MADE and fresh every week.
APOLLO, "The Chocolates That Are Different."
Martha Washington, 1 pound 63c
Miss Holliday, 1 pound 72c
Apollo, 1 pound ....66c and 83c

FIFTEEN DAYS—JANUARY 5TH TO JANUARY 20TH. THE PLACE IN FRONT OF WHICH THEY BUILT CHILLICOTHE STREET.

THE SMOKE HOUSE

"Good Cigars In Perfect Condition"

Telegraphers Enjoyed Fine Banquet Here Saturday Night

All past banquets and meetings held by the Norfolk and Western Division of Telegraphers were eclipsed Saturday night when the fourteenth annual meeting and banquet of Division 14 of the order of Railroad Telegraphers of United States and Canada was held at the Washington Hotel with close to one hundred in attendance.

It was the first time for a number of years that Portsmouth had the honor of entertaining the telegraphers of Division 14, which includes all "key pounders" on the Norfolk and Western system from Norfolk, Va., to Cincinnati and Columbus, O. All parts of the division were represented. The local committees deserve much praise for the great success of the banquet, which brought to a close a very entertaining day for the large number of visiting telegraphers, their wives and friends.

Delegates began to arrive as early as Friday night and by Saturday afternoon most of the visitors had already registered.

At 6:30 o'clock Saturday evening at the Washington Hotel the telegraphers met in business session. Only one matter was taken up, the subject being one of vital interest to all, the entire session being given over to discussions. The formulating of a new working agreement was the big matter in the hands of the "key pounders". Chairman M. W. Atkins, of Ridgeway, Va., of the Shenandoah Division, presided as chairman in the absence of General Chairman C. E. Layman, of Troutville, Va., who is seriously ill.

Chairman Atkins talked at length on the matter and explained a new working agreement in detail, every phase of the matter being gone into and discussed. The present working agreement in effect about two years is good until a new agreement is presented to the employers. At this session it was decided to hold the General Committee meeting in Roanoke, Va., instead of Portsmouth. The General Committee will meet in Roanoke for several days starting today. At these meetings the working agreement will be formulated.

During the business session, the ladies arrived at the hotel and at 8:45 announcement was made that the banquet was ready. The seventy-five guests were seated at five long tables. A picture of the guests was taken with the members of the committee on arrangements and ladies' reception committee standing. H. K. McIlroy, chairman of the committee on arrangements called all to order and explained just what the banquet was for and thanked all visitors and friends for their attendance. During the course of the banquet, Chairman C. B. Lane, Crewe, Va., of Norfolk Division, called upon H. C. Calloway, of Graham, Va., chairman of the Pocahontas Division, and M. W. Atkins of Ridgeway, Va., chairman of the Shenandoah Division.

"Brothers and friends in our time of rejoicing here we should not forget the vacant chair, that of General Chairman C. E. Layman, who lies seriously ill at his home. Mr. Layman sends his regrets, love and greetings to the fraternity. It will be hard for the General Committee to meet next week on account of his absence. We who know of the struggles of the different organizations along the line appreciate his efforts, as it was through his hard work that such a success was made of each thing undertaken, big or small.

"It was his wish that this meeting and banquet be held in your beautiful city of Portsmouth, and it was his vote that brought the fourteenth annual banquet here."

Chairman Atkins in his short talk, told of how Portsmouth had succeeded in landing the 1917 banquet and spoke of how the membership of the order had grown in the past year. He said: "I am an office-holder, but one without a salary, where I have no expense account and where I buy my own stamps. As chairman one has to take part in many things. We do our best to settle a grievance and if we do we receive little thanks and if we don't settle it they say you are no account as an office-holder. Brother Calloway gave something away which I intended keeping secret. I did not intend to leave you good people know we did not want to come to Portsmouth, but now I am glad I came. As chairman of the Shenandoah Division I tried my best to land the banquet for my division.

"During the past year there has been an increase of twenty per cent in membership on the entire division and an increase of between forty and fifty per cent on the Scioto Division," said Mr. Atkins.

Bode's six-piece orchestra rendered music during the banquet and for the dancing that followed. The splendid menu served in a faultless manner follows:

Menu
Fresh Crab Meat Cocktail
Celery
Tomato Bouillon in Cups
Salted Wafers
Water Melon Pickles
Sweet Gherkins
Filet of White Fish, Saute Matre D' Hotel
Saratoga Potatoes
Roast Turkey Dressing
Cranberries
Mashed Potatoes
Asparagus on Toast
Pineapple Sherbet
Nabisco Wafers
Grape Fruit, Orange and Grape Salad
English Plum Pudding
Hard Brandy Sauce
Cream Cheese Coffee

Committee on arrangements, H. K. McIlroy, C. W. Gloekner, H. E. Burling.

Ladies' Committee, Mrs. H. K. McIlroy, Mrs. C. W. Gloekner, Mrs. W. M. Jaynes.

The guest list included the following of Portsmouth: Rupert Spangler, Mr. and Mrs. R. C. Spangler, Mrs. N. Snow, Mrs. C. E. Treuthart, Mr. and Mrs. C. I. Eshelman, Mrs. George Anderson, Alice Treuthart, Henry Burling, Anna Weber, Mr. and Mrs. Clifton Yeager, Miss Virginia Margaret Yeager, Martin Clifton Yeager, Jr., R. W. Ryan, H. T. Reimicker, Mr. and Mrs. W. E. Allen, Mack Joines, Misses Columba and Magdalena Gloekner, Charles Gloekner, Jr., Mr. and Mrs. H. K. McIlroy, Mr. and Mrs. C. W. Gloekner.

Of Roanoke—J. L. George, W. S. Kerr, W. B. Kerr, Miss Mary Kerr.

Of Kenova—Mr. and Mrs. C. J. Collins, Mr. and Mrs. J. W. Collins, Jr., and son, Mr. and Mrs. J. M. Mantle, Miss Wilda Woods.

Of Ridgeway, Va.—M. W. Atkins.

Of Farmsville, Va.—R. O. Walker, R. Canthorn, T. C. Coleman.

Of Windsor, Va.—R. S. Nicholson.

Of Graham, Va.—G. R. Walker, H. C. Callaway.

Of Blackstone, Va.—L. C. Coleman.

Of Glenhayer, W. Va.—F. C. Stratton.

Of Huntington, W. Va.—Miss Isabelle Gordon, Miss Jess Steward, Miss Elsie Holsombach.

Of Dunlow, W. Va.—G. Preston.

Of Fort Gay, W. Va.—H. B. Workman.

Of Prichard, W. Va.—Mrs. Harry Gordon.

Of Bluefield, W. Va.—O. M. M. Davis, T. C. Beverley.

Of Crewe, Va.—C. B. Lane.

Of Jacksville—Nelle Yeager, Mr. and Mrs. B. I. Gentry, Miss Beulah Gentry.

Of St. Louis, Mo.—J. J. Dermodo.

Of McDermott—Paul Waller, Mr. and Mrs. R. N. Scott, Sally Foster.

Of Columbus—Mr. and Mrs. Dicks Gentry.

Of Haverhill, O.—Mr. and Mrs. J. W. Collins.

Of Sciotoville, O.—Mr. and Mrs. S. A. Powell.

Of Winchester, O.—C. A. Smith.

Of Otway—W. L. Smith.

SOME TOBACCO

Greenup, Ky., Jan. 8.—J. B. Jacobs, a tobacco dealer at Grayson, has already this season purchased 370,000 pounds of tobacco at that point. He works 28 men, part of them at night.

LOTS OF FUN

It's also good exercise to skate. Peerless Rink open Tues., Wed., Thursday and Friday night. 8-1t

Instead of Worrying

about the high cost of living, just buy a package of

Grape-Nuts

—still sold at the same fair price.

Enjoy a morning dish of this delicious food, and smile over the fact that you've had a good breakfast and

Saved Money

Isn't that a fair start for any day?

HAVE COLOR IN YOUR CHEEKS

Be Better Looking—Take Olive Tablets

If your skin is yellow—complexion pallid—tongue coated—appetite poor—you have a bad taste in your mouth—a lazy, no-good feeling—you should take Olive Tablets.

Dr. Edwards' Olive Tablets—a substitute for calomel—were prepared by Dr. Edwards after 17 years of study with his patients.

Dr. Edwards' Olive Tablets are a purely vegetable compound mixed with olive oil. You will know them by their olive color.

To have a clear, pink skin, bright eyes, no pimples, a feeling of buoyancy like childhood days you must get at the cause.

Dr. Edwards' Olive Tablets act on the liver and bowels like calomel—yet have no dangerous after effects.

They start the bile and overcome constipation. That's why millions of boxes are sold annually at 10c and 25c per box. All druggists. Take one or two nightly and note the pleasing results.

GET RID OF HUMORS AND AVOID SICKNESS

Humors in the blood cause internal derangements that affect the whole system, as well as pimples, boils and other eruptions, and are responsible for the readiness with which many people contract disease.

For forty years Hood's Sarsaparilla has been more successful than any other medicine in expelling humors and removing their inward and outward effects. Get Hood's. No other medicine acts like it.

New Boston Store Raided By Robbers

G. M. Warder's Underselling store on Gallia pike, New Boston, was the scene of a bold robbery Saturday night at about 10:30 o'clock, shortly after Mr. Warder closed his store.

By breaking a glass in the front door the unknown thief gained admission, and according to Mr. Warder the thief, or thieves, left with three men's suits, eight to ten pairs of corduroy pants, six woolen shirts and several pairs of overalls. Mr. Warder is not absolutely certain that the glass in the front door was broken from the outside, as most of the broken glass was found on the outside of the door. It is possible that the thief secreted himself in the store when Mr. Warder closed it at 9:30.

Mr. Warder says he has had all kinds of trouble in the past three years, as his store was badly damaged in the 1913 flood, and on January 29, 1915, his store was visited by a serious fire, and Saturday night his store was burglarized.

Mrs. Workman Gets Verdict

Suing for $2500 damages, alleged due for injuries received when she fell from a street car at the corner of Third and Chillicothe streets, December 10, 1915, Jennie Workman was granted a verdict for $1050 by the jury which heard her action against The Portsmouth Street Railroad and Light company. Testimony was taken before Judge Thomas and the regular petit jury Friday and Saturday.

Blair and Kimble represented the plaintiff and Miller, Miller and Scarl the defense.

Magnolia To Install

The meeting of Magnolia Lodge 396 Knights of Pythias this (Monday) evening will be notable, as two big features will be on the program, the installation of the new officers for the first half of 1917 and the putting on with all effects and pharaphernalia of the third degree, or Knight rank. Scarcely ever do two such major events come at one convention, and Magnolia's Castle hall will be crowded with Knights this evening. Besides those two big events there will be a third, the "Blue" and "Red" contest.

Window Falls On Hands

Mrs. Thomas Burt, of 3606 Court street, had three fingers on her left and right hands mashed Saturday, when a window fell on them. She had raised a back window to look into the yard, when the spring in the window let go, the window falling on Mrs. Burt's hands before she could get away from it. Dr. S. B. McKerrihan dressed her injured fingers.

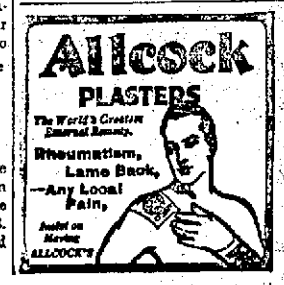

The Portsmouth Daily Times
SUBSCRIPTION—$5.00 per year, by Carrier.
By Mail, per year, $4.00; 6 months, $2.00; 3 months, $1.00.
Entered at Postoffice at Portsmouth, O., as Second Class Mail Matter.
THE TIMES PUBLISHING COMPANY
CHILLICOTHE AND FRONT STREETS
VALLEE HAROLD AND HARRY E. TAYLOR, Editors.
GEORGE M. TAYLOR, Managing Editor.

STAND ALL TOGETHER

The courthouse project got strong backing when the West End Improvement Association resolved to give its unanimous support and the entire directorate was appointed a committee to actively prosecute a canvass for the erection of a building that would be a credit to the county and afford the protection to its invaluable records that is demanded for them as a business necessity.

Thinking on this subject of a new courthouse another vital reason for its building suggests itself in a new condition that will soon be presented to the country. At its last session congress passed a measure known as the farm loan law. Briefly the purpose of this law is to encourage farm ownership by providing for government loans, at long and easy terms, upon agricultural lands. In all its business the government is not only particular, but technical. It will be impossible to obtain a loan from it unless the title to the land sought to be mortgaged is absolutely clear. This means that the line of ownership will have to be traced clear back to the original patent. Most old patents have been lost or destroyed, the only remaining and reliable evidence of their issuance being their record in the county courthouses. If the courthouse has been destroyed by fire the likelihood is such of these records as reposed therein have also gone up in flames. Just such a situation as this may be precipitated upon Scioto county, at any time. Were it then would borrowers have great difficulty in establishing a satisfactory title and the probability of making government loans be exceedingly remote. If we would have Scioto sure of obtaining a share in the farm loan scheme, which is acclaimed as the most beneficent to the agricultural interests that congress has ever enacted into law then should we have the prudence to provide security for all time for the records upon which that share can be obtained.

BRAGGARTS AND POLTROONS

We brag of our ability and willingness on right provocation to whip the earth; we are a nation of cowards. If you deny that read the first article of "New York Day-By-Day," that appeared in Saturday's Times and see if it doesn't fit you and every acquaintance to a "T." It tells that a prominent cafe has dismissed all its flower girls because the proprietor found good customers were not coming back because they feared the bouquet bucaneers, who were as much of a nuisance as the hat pirates and the whiskbroom vultures. The common method of the girls was, whenever a man came in with a woman to harrass him to buy flowers. It was a predicament that according to foolish American ideas admitted of only one way out and that was to be robbed by buying when not wanted, at about five times a reasonable price. All of us, at home and abroad, are the poltroon victims of like imposition. We go into a barber shop and give a boy a nickel or a dime for whisking our hat and clothes to no effect; we dine at a hotel, pay fancy prices, and tip the waiter; we hand over a dime to the hat attendant and yield up another to the bellhop, who brings up a pitcher of ice water. So easily does the cowardly American "give up" and pay over for service that enterprising pirates have reduced their preying upon him to a system and are making millions out of it. In hotels and popular resorts they buy the tipping privileges and compel the employees to turn in not less than a certain amount every day. To be sure there may be as little "knocking down" as is possible they even require employees to wear pocketless clothes.

And we Americans that can lick the earth, so we say, stand for it all.

There are some people who seem to throw a spasm for every drop that falls at this season, so afraid are they of a flood. Of course, nobody wants a flood, but there is the cheerful thought that the last one was the greatest blessing the old town ever had. It was a real sanitary visitation and improved the general health fifty per cent. And at that we could all stand to be healthier than we are, not to say enjoy again the fun and rest we had in 1913.

The English scold us for some of our barbarous "Americanisms" of speech, but at that we never perpetrated "conductorettes," though once Chillicothe did have "lady" conductors on her street cars.

To be sure, it all depends on how you look at it. In a spasm of virtue Huntington has eliminated five cents "payball" and Kelley pool from her billiard halls, but you can plug away three hundred dollars, fifty cents a time, on a cash punch board and it's all right.

Federal District Attorney Anderson, of Boston, says: The economic base of a large part of the present high prices is beyond the control of the department of justice, or local authorities. Well said, but why didn't Mr. Anderson say it all, that all the economic base was beyond such control.

They must be odd sort of people over in Virginia, that is, at least, the prohibition variety. The Roanoke World-News observes: "This class of citizens, who have written prohibition on the statute books, have little to say."

Dull, drear and oozing moisture, but still dear. It makes us think of the days when we were away and heart sick for the old town by the river and the picture of her always came up as she is today, blessed weather to be at home and among friends.

ONCE MORE GOVERNOR OF OHIO

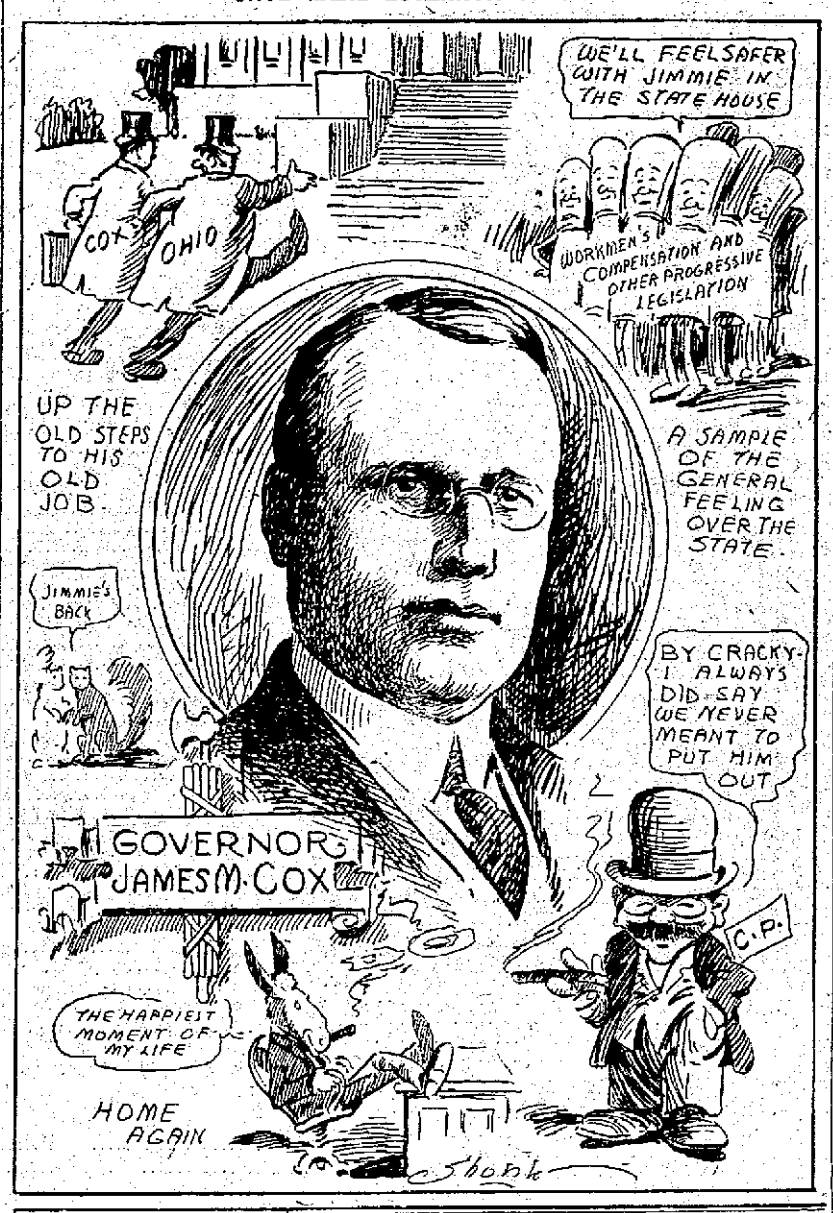

THE PEST OF PARTISANSHIP

Representative Wood, a Republican from Indiana, is fomenting, that is a much better qualifying word, under the circumstances, than promoting, a resolution to have congress inquire into the leak, by which Wall Street is alleged to have cleaned up millions of dollars on an advance tip as to the forthcoming peace communication to the European belligerents. In support of his resolutions Mr. Wood made specific charges against certain individuals, of more or less prominence, and whose names he mentioned, professing to give even the time, the place and the circumstances where they had divulged, what was a profound state secret. Placed on the stand, he had to admit under oath, that he hadn't a scrap of proof against the accused individuals, but that all his statements were made upon a letter, written him by an individual, whom he had never heard of whom there is every reason to believe, was fictitious, while the persons accused are able to show that they were never at the places indicated, had no recent meeting or communication with each other and some are actually no mutual acquaintance.

The point is just this: As Congressman Wood is not amenable to the usual liability laws against scandal and libel, whatever he says in a session of congress or committee thereof is privileged and there is no way of holding him responsible, no matter how malicious and gross the injury inflicted. That he was malicious is shown in the fact that he made his charges without a shred upon which to hang them. He was actuated by only one motive, apparently, and that is to reap some advantage for his party and some sort of aggrandizement for himself. It is a deplorable situation, which allows him and his like free hand in work that may blast the reputation of others and provides no accountability, not even to truth, on the side. The present abuse of it furnishes all reason necessary why it should not be permitted to exist.

Just between friends, did you ever see a town with such charm in the infinite variety of its weather as has the Peerless? Take what was displayed on the heel of last week, as an instance. Friday it blew hot and it blew cold. The atmosphere was soggy with moisture, you could almost reach out and pull it in by the handfuls; it rained, it drizzled and it fizzled and trimmed off with sleet and biting wind, that made you hunt the protected corners. Then Saturday dawned rosy as a maiden's blush and the day was just as warm and lovely.

The club women of Cleveland have called off their boycott of poultry, eggs and butter because their unaffiliated sisters would not do the boycotting. Never anything in it anyway, except a bit of hysterics and a craving for notoriety.

MR. GLASS IN HAVANA

Andrew Glass, vice-president of the Whitaker-Glessner company, who has been in Florida recuperating from an attack of typhoid fever, is now in Havana, Cuba, where he will spend some time before returning to the River City.

Visiting In Wheeling

John Crogan and Adam Krekel, employed as rollers in the plant of the Whitaker-Glessner company, left Sunday for their old homes in Wheeling, where they will visit for a week or ten days. They made the trip in Mr. Krekel's machine.

Resinol Surely Heals Sick Skins

When you know physicians have prescribed Resinol for over 20 years in the treatment of eczema and other itching, burning unsightly skin eruptions, and have written thousands of reports saying: "It is my regular prescription for itching," "Resinol has produced brilliant results," "The result it gave was marvelous in one of the worst cases of eczema," etc., etc., doesn't it make you feel, "This is the treatment I can rely on for MY skin-trouble?"

When Resinol Ointment touches itching skins, the itching usually stops and heating begins. With the aid of Resinol Soap, it almost always clears away eczema, ringworm, pimples, or other distressing eruption quickly, leaving the skin clear and healthy. Sold by all druggists.

Use Resinol Soap regularly and you will be astonished to find how quickly it soothes and cleanses the pores, and leaves the complexion clear and fresh.

NEW-YORK-DAY-BY-DAY. By O. O. McINTYRE.

New York, Jan. 8.—As Samuel Pepys would record in his diary: To a morning Egg Nogg party with gay roysterers and inquired of the young maid servant what ingredients composed the concoction and she replied, wittily methought: "Some eggs but mostly nogg." Being abstemious did refrain from sampling the libation but enjoyed full well the rendition of my favorite song which concerns the frolics of one grasshopper jumping over another grasshopper's back.

To luncheon with Louis H. Chalif who told me of the new building of great beauty he has erected in West Fifty Seventh street to be devoted exclusively to Terpsichore. A fine friend and true he has ever been and I rejoice in his success and especially do I admire his firm stand against the bunny hug and other barnyard dances.

For a walk through the town to Gramerey Park to pay a New Year' call on R. Rohn, the delineation of art, and find him out but had a fine talk with his man William who has two boys in college and he visits the public libraries daily in search of knowledge.

Home by tram car and find B. Braley, the poet, who tells me of the man who came home early New Year's morning and in tiptoeing through the hall upset the bowl of goldfish and his wife did rush to the head of the stairs and inquire: "What is the matter John?" and he retorted unsteadily: "I'll teach those goldfish to snap at me." An old story, but it amuseth me always. To an inn for a breaker of hot chocolate and so to bed.

Nora Bayes has hired her own theatre and she gives two hours of song three times a week. The seats are $3 a throw, but the house is well filled every night. She has her own stage settings made of blocks and they are built to represent a new scene for every song in the presence of the audience.

She sings about 25 songs with only a few minutes intermission. She has a remarkable personality indeed to carry such a performance through to success. She does a thousand things and does them well—but probably her greatest charm is revealed in the fact that she pronounces every word distinctly.

However it is not probable that Miss Bayes will have a very long run in her one person production. It is possible to see a great number of stars who are just as talented as Miss Bayes for the same money.

He had celebrated New Year's to his last cubic inch of capacity. He was rocking on his heels, his hat was telescoped and his general color scheme was aided by the last of the confetti.

Two serious faced men were talking at Fortieth street and Fifth Avenue and he interrupted them and then regarded them balefully.

"S'a fine how d'ye do," he said. "Look at me. Fine sight! Why don't they do som'n about pro'bition. Thout' booze nothin' the matter with me a' all. Now look at me."

The serious faced man considered him.

"Well," said one, "what can we do about it, my man?"

"Do about it!" said the gay relic, "seems though you could at leas' buy a drink."

The American waiters on Broadway are complaining that they have no chance to make a living any more. The Greek waiters are crowding them out because they work cheaper. The French waiter of the Delmonico class is very seldom found. The trenches and the munition factories have taken away the waiters of other nation-allies.

For Skin Irritation

There is one safe, dependable treatment that relieves itching torture and skin irritation almost instantly and that cleanses and soothes the skin.

Ask any druggist for a 25c or $1 bottle of zemo and apply it as directed. Soon you will find that irritations, pimples, black heads, eczema, blotches, ringworm and similar skin troubles will disappear.

A little zemo, the penetrating, satisfying liquid, is all that is needed, for it banishes all skin eruptions and makes the skin soft, smooth and healthy.

The E. W. Rose Co., Cleveland, O.

COME AND GET YOUR MONEY
AT THE
FISHER & STREICH PHARMACY
CORNER SIXTH AND CHILLICOTHE STREETS

If their **Famous Marigold Cream** does not do what they claim for it, it is a fragrant preparation, soothes and heals the chapped and irritated skin. One application before retiring will convince you of the great merit of this preparation. One trial will please and make a customer.

Try it after shaving, not sticky nor greasy.

The skin absorbs it all.

Price 10 and 25c

PAY YOUR GAS BILL BY THE 10TH OF THE MONTH AND SAVE DISCOUNT

The Portsmouth Gas Co.
Eighth and Chillicothe Streets

NEW PATTERNS
Have Arrived — An expert tailor at your service
McGarry, THE TAILOR, 821 GALLIA

DOC KOKO'S KOLUMN

"Do It Again"

Not having children of my own,
I often go to play
With neighbor Watson's little boy,
Who live across the way.
There is a toddling youngster there
I toss about, and, when
I've gone through every stunt I know
He says, "Do it again!"

I bounce him up to touch the sky,
And play a choo-choo train;
Then climb about on all the chairs,
And make out I'm a crane.
I do a thousand fancy tricks,
I cackle like a hen;
And every time I finish one,
He yells: "Do it again!"

I play the bear and monkey, too,
And climb the old ruin spout,
And lead a band of pirates bold
And chase the Injuns out.
I stand upon my baldish head,
And twitter like a wren,
No matter how fatigued I am
He laughs, "Do it again!"

My strength is fair exhausted now,
My breath has flown away;
And yet I cannot satisfy
This lad who's there today.
But I would give e'en more than that
A thousand times plus ten,
If I owned a little boy,
Who'd say, "Do it again!"
—John J. Day, in Britain (Conn.) Herald.

Hand Yourself One

Lots of people hand themselves bouquets who would never get them otherwise.

Didn't Roar

A Northerner, wishing to be ferried across the bay, called out to a dusky individual who sat idly in a row-boat at the wharf, "Say, Rastus, do you row?"

"No, boss, Ah don't row."

"Well, what are you doing with that row-boat?"

"Oh, you-all-mean does Ah row de boat? Sure A h does. Ah thought you-all meant does I roh lak a lion!"
—Exchange.

To Wives

Retain your freshness if you can.
A lot of women do.
You'll find it is a paying plan
And largely up to you.

Your girlish charm—maintain it yet
Then lots of pains you took.
Too many married women get
That married woman look.
—Louisville Courier Journal.

Glasses

Kid—How did you get the red marks on your nose, Uncle?
Uncle—Glasses, my boy.
Kid—Glasses of what?

Can't Reduce The Swelling

Education will broaden a narrow man, but there is no known cure for a big head.

Build a Little Fence

Build a little fence of trust
Around today;
Fill the space with loving work
And therein stay;
Look not between the shel'ring bars
Upon tomorrow,
But take whatever comes to thee
Of joy or sorrow. —Anonymous.

Did you ever notice how things that are none of your business will interest you?

Didn't Need Washing

The farm hands were taking turns at the pump for their morning wash. All scrubbed off except the new man. "Joe," said the boss, "aren't you going to wash up this morning?"

"Shucks!" was the reply, "It don't make me dirty to sleep."

Father Knew Him.

Beatrice Harvey, the heiress, had at last consented to marry a young nobleman who was financially embarrassed.

"Of course," said the young man in a lofty manner, "I can never be very intimate with your father, my dear Beatrice, he being in trade. You could scarcely expect that, but he will not be surprised to find me with some insular prejudices, will he?"

"Oh, no," replied the girl sarcastically, "nothing foolish or ill bred that you can do will surprise him in the least."—New York Times.

COLDS THAT STICK

Too many people regard a cold as merely a temporary inconvenience and allow it to run on and on. They do not realize that an unchecked cold or cough is not only a constant drain on their vitality but very often the direct cause of a much more serious and dangerous illness. The only safe way is to attack the cold at the first sign of hoarseness, tickling in the throat, sneezing. Purchase a bottle of Dr. Bull's Cough Syrup at your nearest druggist and you will enjoy almost immediate relief. This remedy is absolutely pure, and full of beneficial drugs, and is compounded according to a famous doctor's prescription. Only 25 cents at druggists or you may try it free by writing A. C. Meyer & Co., Baltimore, Md.

POLLY AND HER PALS — What Would Pa Do Without Neewah? — By CLIFF STERRETT

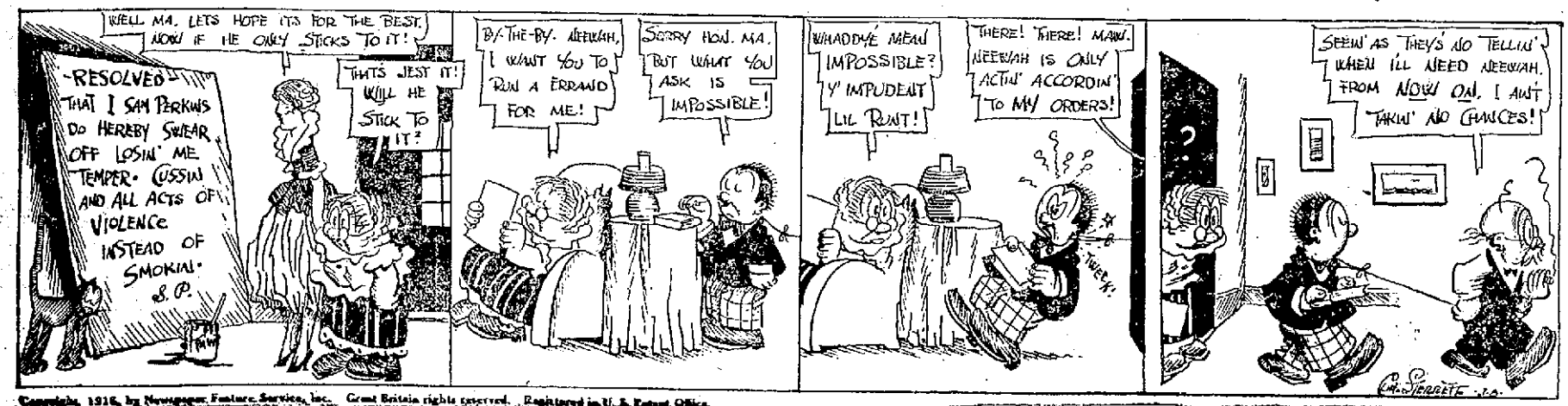

Copyright, 1916, by Newspaper Feature Service, Inc. Great Britain rights reserved. Registered in U. S. Patent Office.

THE NOON EXTRA

EDITION OF The Portsmouth Daily Times

ELEVEN O'CLOCK PORTSMOUTH, OHIO MONDAY, JANUARY 8, 1917. (Established April 30, 1914) PRICE ONE CENT

TUMULTY TESTIFIES IN PROBE

THOUSANDS IN COLUMBUS FOR COX INAUGURATION

QUOTES PRESIDENT AS PROOF THAT HE HAD NO "INSIDE" KNOWLEDGE OF NOTE

Washington, Jan. 8.—Presidential Secretary Tumulty was today's first witness before the house rules committee hearing into the motion of Representative Wood, Indiana, that a committee be appointed to investigate the leak to Wall Street of advance information on President Wilson's note to belligerents.

Thomas W. Lawson, of frenzied finance fame, was absent when called as the first witness today.

But in answer to committee suggestions that he be "apprehended" if not in the city, Chairman Henry declared he understood Lawson is in Washington.

Tumulty in a formal statement to the committee closed with the following "permitted" quotation from President Wilson:

"I wish, in justice to Mr. Tumulty to say that he has stated the exact fact. He had no knowledge of the note whatever until it was given out for publication."

Tumulty made the following statement:

"I appear before this committee to resent the unjust intimation that I gave information to Mr. B. M. Baruch in regard to the so-called peace note sent to the European belligerents sent last month by the secretary of state. This information was contained in a statement made to this committee by Representative Wood, of Indiana, a man I do not know. To the best of my knowledge I have never met Mr. Wood. Certainly he made no effort to find out the truth from me before dragging my name into this affair.

"I wish to deny generally and specifically that I gave advance information to Mr. Baruch or to anybody else in regard to the peace note. I did not know of the existence of this note or that this government contemplated the despatch of such a note until after printed copies of the note had been given to representatives of the press by the state department. I was not consulted in the preparation of the note by the president or anybody else.

"The conferences and communications relating to the drafting of the note and its dispatch were confidential between the president and the secretary of the state. I know nothing of them whatever, nor did any other person employed in the executive office.

"I have had no correspondence written or telegraphic with Mr. Baruch or anybody representing him, regarding this matter. I have had no telephone talk with Mr. Baruch or anybody representing him regarding this matter. I have never talked with him or with anybody representing him, or with anyone else publicly or privately with regard to this matter.

"Apparently the only insinuations made against me are that I lunched with or met Mr. Baruch at the Biltmore hotel at or about the time of the preparation of the president's suggestion that the European belligerents state their peace terms. I have never breakfasted, lunched, dined or taken any meals with Mr. Baruch. I have met him only at several banquets and large dinners, when many other persons were present. I have never discussed any peace or other note, either when it was in prospect or afterwards, with Mr. Baruch or any other persons engaged in the purchase or sale of securities of any kind in the stock market.

"While this is a complete denial of the only insinuation which has been made I wish to go fur-

(Continued On Page Four)

ADMINISTRATION PLANS ALTERATIONS IN ITS PUBLICITY METHODS

Washington, Jan. 8—On the verge of fresh "revelations" in the note leak to Wall street investigation, the administration is known today to be planning alteration in its publicity methods. "Pitiless publicity," once the slogan, has admittedly given way to secrecy. The government is trying to arrange a system whereby any information of confidential nature hereafter will not be subject either to leaks or broken confidences. The policy of secrecy extends even to what the administration plans with regard to its new methods. It can be said authoritatively, however, that a change is on the books.

POPE TO DECLARE TIME NOT HERE FOR PEACE MOVEMENT

Rome, Jan. 8—Pope Benedict will declare the present moment inopportune for a peace movement in notes to Germany and America, the newspaper Messagero asserted today.

According to this source, the notes will be practically identical in terms and will be dispatched by the Vatican on Wednesday. In them the Messegero declares the Pope will narrate his own personal efforts toward peace and his desire for stopping of the great war, but sum up his conclusions that th etime is not yet ripe for definite steps.

THIRD LINE GERMAN TRENCHES ARE TAKEN WITHOUT OPPOSITION

British Army Headquarters in France, Jan. 7.—One of the strangest incidents of the war was the Scotch-English raid southeast of Arras on Saturday.

First, second and third line German trenches were entered almost unopposed. The stormers said today that despite S. O. S. flares, the Germans did not receive reinforcements or artillery aid. Therefore, those in the trenches suddenly disappeared in the dugouts which the British bombed and blew up all along the 2,000 yards of front involved.

A Scottish officer who participated in the raid declared he did not see a single German and did not hear a single machine gun nor a sniper's rifle—although he sat on the parapet of an enemy third line trench, smoked a cigarette, and strolled leisurely back to his own trenches.

The raid followed a five hour smashing bombardment and was executed under cover of a smoke as well as shell-fire barrage.

ARGUMENT ON ADAMSON LAW OPENS TODAY

Washington, Jan. 8.—Whether the people of the United States again will face a national railroad strike crisis depends on the Supreme Court's decision as to the law's constitutionality, argument of which is being made before that tribunal here today.

The governmental and industrial crisis of which this law is the outgrowth is looked upon by leaders as a concrete showdown between the powers of labor and those of capital.

The measure was rushed through congress last summer by President Wilson to ward off a strike by 400,000 railroad workers that would have tied up transportation in this country and gave promise of leading to conditions verging on civil war. This strike menace has not yet been obviated.

At the top of the calendar of the United State Supreme Court today was the case—No. 797; Francis M. Wilson, United States attorney for the western district of Missouri versus Alexander New and Henry C. Ferris, receivers of the Missouri, Oklahoma and Gulf railroad. Solicitor General Davis acted for the government.

Argument of the Adamson case was begun after the court handed down its opinions for the day—Monday being decision day in the court. There was little room for spectators in the tiny Supreme Court chamber. Attorneys were anxious for legal reasons as well as out of curiosity to hear pleas of the array of lawyers appearing in the case for railroads and the government.

In the first fight before the court, railroad executives had the advantage of a favorable decision in the court below when Judge Hook, at Kansas City, declared the law, after a brief hearing, unconstitutional. That, however, was only preliminary. In today's battle the Supreme Court will decide for all time whether congress had the power to legislate wages, providing that eight hours shall constitute a day's work for railroad men, and that for work after that they shall be paid overtime premiums.

What time will be taken by the court after today to decide the case no one knows.

New International Code To Protect Liberty Of Neutrals Being Formed

Washington, Jan. 8—A new international code to protect the "liberty of neutrals" is being worked out by leading North and South American experts on the basis of lessons drawn from the present war.

President Wilson and Secretary Lansing are the original proponents.

Ways and means of formulating in terms the new principles will be discussed at a meeting of international lawyers in Havana, Cuba, January 22, it was learned today.

German submarine war-fare and British commercial interferences are said to be the main reasons behind the move.

The new "code" will endeavor to make it impossible for the world ever again to have a "Lusitania case," involving neutrals.

It will try to prevent such trespass on neutral rights as Great Britain has practiced in her mail seizures, detention of neutral ships and the like.

It is the contention of President Wilson and Secretary Lansing that the present "imperfect code of rules" defining relations between belligerents and neutrals reflect "over-appreciation of the needs of the belligerent." They believe the process of treating the subject of neutrality should be reversed and dealt with from the point of view of the neutral. As a result Secretary Lansing some months ago requested the American Institute of International Law to study the problem of neutral rights and duties "seeking to formulate in terms the principle of underlying relations of belligerency to neutrality, rather than the express rules governing the conduct of a nation at war to a nation at peace."

Elaborate Ceremonies Planned For The Day

Columbus, Jan. 8.—Inaugration crowds jammed city streets here today.

Incoming trains from all directions brought delegations. At least 100,000 out-of-town visitors are expected.

Buildings were decked out with flags and bunting. At the west front of the state house has been erected a forum in which James M. Cox will take the oath of office as Ohio's new governor and deliver his inaugural address. Along the east side of the state house grounds is the mammoth reviewing stand before which the inaugural parade will pass.

Cox, with his daughter, other relatives and friends, arrived here from Dayton late yesterday. They occupy a suite of rooms in the Deshler Hotel.

Inauguration ceremonies began at 11 a. m., when Cox was escorted to the capitol by the "Old Guard" of veteran drummers and the inauguration committee.

NEW EVIDENCE MAY REOPEN THE COLBERT MURDER CASE

Philadelphia, Pa., Jan. 8—The murder of pretty Mazie Colbert, which was thought to have been cleared by the suicide by Bernard W. Lewis, Pittsburgh millionaire, became a live mystery today.

Detectives are searching for a man who was brought into the case by Bessie Colbert, sister of the dead model. Bessie Colbert declared she had heard one of her sister's wealthy admirers say:

"I'll get back that diamond ring even if I have to choke the life out of her."

The entire case probably will be re-opened.

A woman has been found who is said to have declared she saw Mazie Colbert alive on Friday, December 29 last. That is the day she is supposed to have been murdered. If this statement can be proven true, then Lewis' name will be cleared of all blame, for he was known to be in Germantown Friday afternoon visiting the Misses Ethel and Mabel Kyle, who were with him in his taxicab the night before, when he is said to have gone to Miss Colbert's apartment.

OPENING STOCKS

NEW YORK STOCKS

OPENING

Central Leather 94.
Chesapeake and Ohio 64¾.
Crucible Steel 63⅞.
Mexican Petroleum 103¾.
Norfolk and Western 134.
Republic Iron and Steel 80½.
Southern Railway 31⅜.
United States Steel 113.
Columbia Gas and Electric 43⅜.

CHICAGO GRAIN

Chicago, Jan. 8.—Grain opening:

Wheat, May up ⅞; July up 1⅞.
Corn, May up ⅜; July up ⅜.
Oats, May up ⅜; July up ⅝.
Provisions irregular.

If Alaska's erratic coast line were stretched out in a straight line it would be longer than the entire coast line of the remainder of the United States.

DEFINITE LIST OF AIMS MAY BE SET FORTH IN THE ALLIES' REPLY TO WILSON

London, Jan. 8.—The greatest significance was attributed today to the speech at the Browning Settlement of Minister of Pensions Barnes urging an explicit reply by the allies to President Wilson's plea for submission of definite peace terms. The fact that a member of the Lloyd-George ministry publicly announced "President Wilson's appeal for belligerents to state their terms of peace, is entitled to all the respect that can be shown it, for many reasons," was taken as indicating that the allies' reply will probably set forth a definite list of the aims for which the Entente is fighting.

It is now expected that as a result of the harmonious conference at Rome, just concluded, the reply will be forwarded to President Wilson within the next two or three days.

Those sentences in Barnes' speech which attracted more attention were:

"I should like to see something done in the way of making our general terms or the general objects for which we are in this war, more widely known to the American people. We should accept the invitation of the American president to tell him, at any rate, what our terms or objects are. Whether they should be made public is another matter.

"The president should be assured that this country is not one to smash the Germans, Germany, or any one or anything except military power and military pride. I think he may be told of our negative objects and assured that we have no idea in this war of increasing our territory or power, or anything of the kind."

WEATHER

Ohio—Probably fair tonight and Tuesday; somewhat warmer tonight.

There are as many different dialects spoken in China as there are in the whole of Europe.

BULGARS REACH LOWER COURSE OF THE SERETH

Sofia, Jan. 8.—"We have reached the lower course of the river Seruth," today's official statement asserted, describing the Rumanian campaign.

Opportunity's Whims.

"Opportunity knocks at every man's door."

"Too often, however, it is the opportunity to open a peanut stand, whereas we would rather start a bank."—St. Louis Post-Dispatch.

PORTUGUESE OFFICERS JOIN BRITISH FORCES

With The British Armies in The Field, Jan. 8.—Officers of the Portuguese expeditionary force have arrived here preparatory to fighting on the western front and are tackling enthusiastically their new problems.

Authorization to cable this news was given for the first time today.

Presence of these Portuguese officers in France marks the beginning of Portugal's effectual participation in fighting activities.

The officers express their impatience to consummate their country's entrance into the war by actual contact with the Germans over parapet and fighting line. They have a smart appearance, being dressed in uniform very similar to the French officers, with a touch of the British blue-gray in the material, brown leggings and a cap shaped like the British officers.

It is understood the Portuguese forces are plentifully supplied with 75-millimeter field guns, these batteries regularly constituting a part of the Portuguese division formation.

The Portuguese officers display very good training and exceptional keenness in grasping the tricks of the trade peculiar to the western battle line.

KEEPING ABREAST WITH SPORTING TREND

Portsmouth Bowlers Beaten In Huntington By 13 Pins

Huntington bowlers defeated the bowling team of the Good Fellowship club of the Whitaker-Glessner plant Saturday night in Huntington by the close margin of 13 pins and of course the local pin bouncers will always be given superstition in the future. Orr rolled the high score, 209, for the Portsmouth bowlers and Reckard bowled the high mark for the Huntington quintet, 199. Portsmouth fell down in the third game. The scores:

PORTSMOUTH—				
F. Prediger	157	203	151	511
Orr	156	209	183	548
Walters	202	184	180	566
Eynon	183	177	125	485
B. Prediger	135	165	161	461
Totals	833	938	803	2574
HUNTINGTON—				
Biggs	194	150	158	502
Dunn	195	144	172	501
Reckard	199	150	188	531
Guhl	175	185	177	537
Ridgeley	168	171	171	510
Totals	930	797	860	2587

Big Week For The Busy Bugs

New York, Jan. 8.—New York this week is to be steeped and pickled in boxing bouts as it hasn't been since the opening of the fist season.

Jack Britton, who claims the welterweight championship, Billy Miske, Tom Cowler and Fred Fulton all will be paraded before the public. Also, Les Darcy's first match in this country probably will be announced.

The most important of the swat-carnivals will be the ten round meeting tomorrow night between Tom Cowler and Fred Fulton, the latter one of the most bothersome individuals with whom Jess Willard has to deal. A victory over Cowler would go a long way toward establishing Fulton's right to challenge the champion.

Jack Britton and Albert Badoud will square off for a ten round affair Wednesday night. Badoud is the welterweight champion of Europe, so the promoters are billing the match as a world's championship scrap.

Billy Miske will get his start against a big heavyweight Friday night when he tackles Charley Weinert.

KILBANE WILL TACKLE MITCHELL

Cleveland, Jan. 8.—Johnny Kilbane, with one title snugly tucked away, may fight the lightweight champion, when he meets Ritchie Mitchell in a ten round bout here January 30. Mitchell takes Champion Welsh on for ten rounds January 16. That Welsh takes this Mitchell fight seriously is shown by his demand for a $5,000 forfeit on a return bout if he loses.

The Kilbane-Mitchell $1,000 forfeits are posted.

Highest standard materials used by Brehmer, the Painter. 1tf

BOWLING

One of the happiest occasions in the history of bowling, was the turkey dinner served at Freshell's restaurant, Saturday evening at 6 o'clock to the members of the Play House Duck Pin League, one of the liveliest organizations in the Buckeye State, and that is taking considerable territory.

The dinner was arranged for the proper celebration of the achievement of the "Dy Dippers", winners of the first half by a considerable margin—that and the gigantic climax of Hon. Vallee Harold, who topped the list in the average column and who had the distinction of making the highest individual score as well as the highest collective score.

Every fellow present enjoyed himself to the utmost. It was one of those good fellowship affairs that has marked the deportment of the players from the very inception of the organization. Wells A. Hutchins, captain of the "Cat Birds" acted as toastmaster, a position he filled with much credit to himself and with that dignity so characteristic of the membership. Mr. Hutchins had a ready retort for all shots fired in his direction and his remarks in introducing each speaker would have done credit to Chauncey Depew.

There were so many splendid things said and so many backhanded compliments harled around the festal board, that it would be necessary to increase the size of this disciple of truth should all be recorded. And in these days of H. C. of white paper it is policy to gag a lot of things, especially things.

The dinner was fine, elegantly cooked and faultlessly served. Mine Host Freshell simply added a little more gilt to his reputation as a host and so happily did the affair end that it is likely another banquet will be held on the identical spot pre the June bugs begin their morning carol.

Twenty-two men sat down to the eats. William Crichton, member of the "Cat Birds" was unable to be present, owing to illness, and R. H. Charlton, an invited guest, could not attend.

So much interest has been created, that several men let it be known that they would like very much to break into the game. Courteous gentlemen at all times and willing to be eminently fair, it was decided to increase the size of each team to seven men. At a meeting of the captains, consisting of Wells A. Hutchins, James Kelley, George Wilhelm and John Wilhelm, argumented by the presence of William N. Gubleman, it was decided to start the new season on January 10, with the June Bugs battling the Cat Birds. On the following night, January 11, the Rail Birds will hook up with the Dy Dippers. The schedule is published further along.

The personnel of the teams will be as follows:

June Bugs—James Kelley, captain—Bob McCorkle, George E. Kricker, E. C. McCoy, Merle Duduit, F. W. Sheridan, R. H. Charlton.

Cat Birds—Wells A. Hutchins, captain—Leo York, U. S. Grant, Jr., William Crichton, Frank Kehoe, Edward Kelley, Walter Wilhelm.

Rail Birds—J. A. Wilhelm, captain—Vallee Harold, L. F. Grashel, R. E. Scott, Elmer Heisel, Mr. Drake, George Goodman.

Dy Dippers—George Wilhelm, captain—W. N. Gubleman, Arthur Hamm, James Distel, Edward Leach, William Briggs, Albert Wurster.

It was decided to start all games promptly at 7:45 o'clock. It was further decided to allow a score of 100 for a blind. However, if the players expect to participate in a game it will be absolutely necessary for them to be ready to bowl at 7:45. Should they arrive after it is their turn to roll, they will be compelled to lay out of that particular game, although they are eligible to participate in the next two games.

At the banquet two very timely pieces of property were ready and the reception accorded the rendition thereof would do credit to the making of the 7-10 split. These two compositions will appear in The Times at an early date.

The schedule follows. Clip it out and then you will have no valid excuse for not knowing when your team is scheduled to roll:

June Bugs vs. Cat Birds, Jan. 10-29-Feb. 19.

June Bugs vs. Rail Birds, Jan. 15-Feb. 5-28.

June Bugs vs. Dy Dippers, Jan. 24-Feb. 14-March 7.

Cat Birds vs. Rail Birds, Jan. 22-Feb. 12-March 5.

Cat Birds vs. Dy Dippers, Jan. 17-Feb. 7-26.

Rail Birds vs. Dy Dippers, Jan. 11-31-Feb. 21.

Vitalite used on all Enamel work by Brehmer, the Painter. 1tf

"Oh, Muvver, Look What's Here

New York, Jan. 8.—Why not a world series involving all the major league clubs?

Each year the champions of the rival organizations decide which should rule for another 12 months. Why couldn't the second place teams play against each other to decide which league has the better second place club? And then the third place clubs could battle and so on right down the line.

Oh, yes, we have post-season games now between different clubs that failed to win the pennant. And they don't draw any really sizable crowds because no real issue is involved. But it would be different if they were playing for a position in the "champions league."

Such a series of combats would afford many fans a chance to see famous stars of other league perform. For instance: If the Tigers and Pirates finished third in their leagues, the "Smoky City" rooters would have a chance to lamp Tyrus Cobb, the human lightning flash. And Detroit could gaze upon the bowed legs and the graying thatch of that warrior of warriors—Honus Wagner.

And so it would go.

Such a series would draw. Perhaps the contests involving second division clubs wouldn't attract any monster crowds. But the assemblage would be large enough to provide the players with hard coal money during the winter and would go far toward quenching the fizz water thirst of the magnates.

Why not such a series of autumnal combats?

MISS IN CORRECT SKATING COSTUME

Miss Alice Havemeyer on the lake at Ardsley-on-Hudson.

To Draft Schedules

Chicago, Jan. 8.—Members of the schedule committee of the American and National leagues will meet in Brunswick, Ga., Jan. 10 to draft the 1917 playing carts for both organizations, B. B. Johnson, president of the American league, announced today.

There also will be a meeting of the rules committees of the two leagues, President Johnson said, however, that no changes are expected to be made in the rules. President John K. Tener, president of the Pittsburgh club, will Secretary Heydler, Barney Dreyfuss, represent the National league. President Johnson and one of the club owners will represent the American.

Fine Boost For "Dilly"

Fred Mitchell, new manager of the Cubs, declares he is banking on Pickles Dillhoefer of Cleveland, formerly of the local Ohio State league team, to make good behind the bat this year. Mitchell talked with A. A. managers during the recent baseball meeting at Cincinnati and from them learned that Dillhoefer could do anything any player could do—run, throw like a shot, think and hit any kind of pitching.

"From what I hear," says Mitchell, "Dillhoefer is destined to be a great asset for the Cubs."

PLANNING "ALL ROUND MICHIGAN TOUR"

Detroit, Jan. 8.—Detroit automobilists are planning to inaugurate an "all around Michigan tour" next summer. It is quite possible that both peninsulas will be visited. "Get acquainted with Michigan" is to be the tourists' slogan.

Now It Is $50,000

Milwaukee, Jan. 8.—Fifty thousand dollars is the purse Tom Andrews, local promoters, today offered in New York for the Jess Willard-Georges Carpentier 10-round match to be staged here.

This bid is far in advance of the one made by Tex Rickard and practically puts the New York promoter out of the running. Andrews has quite an edge in the staging of this contest and stated today, following a cable from Jack Curley, who is in Paris, that he believed the match will go through.

Six Players To Graduate

East Lansing, Mich., Jan. 8.—The Michigan Agricultural College football eleven will have to be made over in 1917. Four and perhaps six members of the 1916 eleven will be missing. Capt. Henning, Fick, Fremodig and McClelland are seniors and it is not certain that Blacklock and Straight will return.

Waivers On Eleven Cubs

Chicago, Jan. 8.—Waivers have been asked on 11 members of the Chicago Nationals, Manager Fred Mitchell announced today. Two or three of them are said to be veterans.

Ohio State Defeated

Columbus, Jan. 8.—The Wisconsin University basketball team defeated Ohio State in a bitterly fought contest Saturday night by the score of 30 to 22. The heavyweight of the Badgers was a big factor in the visitor's success. Wisconsin took the lead five seconds after the start of a foul shot and kept in the lead by a safe margin thereafter.

Wheeling To Keep Team

Wheeling, W. Va., Jan. 8.—The Wheeling baseball club will remain in the Central league, it was announced today, following a meeting of the club's officials. It was decided to reorganize the company which owns the club and retain the franchise, which it was announced a few days ago, would probably be sold to another city.

May Play Infield

Chicago, Jan. 8.—Leslie Mann, outfielder with the Chicago Nationals, will be shifted to either third base or short stop next season, Fred Mitchell, the new manager of the club announced today. Mitchell believes that Mann, who was a member of the Boston club under him, possesses the speed to play the infield.

First quality work at reasonable prices Brehmer, the Painter. 1tf

OTTERBEIN'S SCHEDULE

The tentative schedule of Otterbein for 1917 follows:

Sept. 29—Denison at Granville.
Oct. 6—Open (option on Marietta).
Oct. 13—Kenyon.
Oct. 20—Open.
Oct. 27—Ohio Wesleyan at Delaware.
Nov. 3—Heidelberg.
Nov. 10—Marshall or Ohio Northern.
Nov. 17—Muskingum.
Nov. 24—Wooster at Wooster.

Trade Is Brewing

Boston, Jan. 8.—The Boston Nationals are considering an offer made by Manager Miller Huggins of the St. Louis club, to get either Beecher or Wilson, both outfielders, for Snodgrass, center fielder of the Braves. It was said here today that no final decision will be made until word is received from Manager Stallings of the local club, who is at Haddock, Ga.

Going After Outfielder

Chicago, Jan. 8.—Fred Mitchell Cub leader, will leave for the east tonight. In a Chicago bank President Weaghman has deposited 100,000 and another $100,000 will follow it if Mitchell needs more for stars, the Cub owner declared today.

Deal Not Closed

James A. "Bobby" Quinn has done little about his proposed purchase of the St. Louis Nationals since he left Cincinnati on Tuesday. He has lined up his backing and as soon as Mrs. Britton, the owner, shows some tendency to take a more reasonable price action can be secured. Mr. Quinn has one or two other propositions in view. He expects more definite developments within a few days.

Lost Days.

"You used to say," she complained, "that you counted that day lost when you did not hear the sound of my voice."

"Yes; I know," he replied, "and I shall never cease to long for those dear lost days." Chicago Herald.

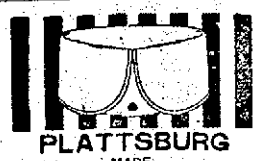
PLATTSBURG
MADE WITH THE NEW REINFORCED EDGE
15¢ EACH 6 FOR 80¢
Lion Collars
OLDEST BRAND IN AMERICA
UNITED SHIRT & COLLAR CO., TROY, N.Y.
For Sale By
REIS BROS.
Portsmouth, Ohio.

George Freund
DRUGGIST
Gallia and Offnere Streets

Watrous Co.
Plumbing and Gas Fitting
Phone 302. 822 Chillicothe St.

THOMAS McCARTY
East End Plumber, Heater and Gas Heater
All Kinds of Repair Work

AT FOWLER'S GET A KODAK

NEW PATTERNS AND FABRICS
ARE HERE. LEAVE YOUR ORDER NOW
THREE LITTLE TAILORS
GALLIA SQUARE

Hotel Manhattan And Restaurant
ALEX CHUCALES, Prop.
European Plan. Reasonable Rates
Rooms and Bath

317 GALLIA STREET NEAR POST OFFICE
FINDEIS' CAFE and RESTAURANT
OYSTERS, FISH, STEAKS, CHOPS
DINNER LUNCH 35 CENTS
REGULAR SUPPER 35 CENTS
MOERLEIN'S BEER ON DRAUGHT

WHEN YOU DRINK THE HEALTH
of any one, you wish him all kinds of luck, and he reciprocates the wish for you; but it's bad taste to drink your friend's health with poor liquors. You should see that you have the best. We have a large stock of wines and liquors of every description, of the best quality, which we retain at reasonable prices. Drop in and see our price-list before buying elsewhere; it will pay you.
The Glockner & Meyer Co.
431-433 Front Street

NEW SCHEDULE
C&O RAILWAY
Effective Sunday, Dec. 10th
West Bound
No. 5 Chicago Daily 5:05 A. M.
No. 17 Local Ex. Sun. 7:24 A. M.
No. 1 Cincinnati daily 8:49 A. M.
No. 3 Cincinnati daily 2:10 P. M.
No. 7 Local Daily ....2:45 P. M.
East Bound
No. 6 New York Daily 10:47 A. M.
No 8 Huntington daily 11:45 A. M.
No. 2 New York daily 2:57 P. M.
No. 16 Huntington Ex. Sunday .....7:40 P. M.
No. 4 Washington daily 12:04 night.
Steamer Chesapeake leaves foot of Market St. 30 minutes prior to departure of trains.
Call 18 C. & O. office, 202 Chillicothe St. for further information.
D. A. GRIMES, Agt.

WINTER TOURIST FARES
To Points In
Alabama, Arizona, Cuba, Florida, Mississippi, Georgia, Jamaica, Louisiana, New Mexico, North and South Carolina and Texas, on sale daily via
N & W RY.
HOMESEEKERS TICKETS
to destinations in Florida, Georgia, North and South Carolina and Virginia on sale the First and Third Tuesdays of each month, at greatly reduced rates.
For free descriptive literature and full information, call on or address R. E. SCOTT, Pass. Agt. City Ticket Office 6th St. Op. P. O.

Quit Sneezing and Snuffling!
Genuine
Sentanel Cold Tablets
break that cold in a few hours. No quinine. No habit forming drugs. 25c any druggist.
The Sentanel Remedies Co., Inc.
Cincinnati, Ohio

Enjoy life—health. Get rid of those backaches!

Sentanel Kidney Pills
get results. 50c any druggist. Guaranteed.
The Sentanel Remedies Co., Inc.
Cincinnati, Ohio.

Fifty-eight per clock-tick

Every time the clock ticks, fifty-eight Fatimas are lighted somewhere in the United States. No other high-grade cigarette has so many unchanging, unswerving friends.

This shows that men *do* appreciate cigarette-comfort.

For, Fatimas *are* comfortable. Not only comfortable *while* you smoke, but more than that, comfortable *after* you smoke—even though you may smoke the whole day through.

The Fatima Turkish blend is so carefully balanced that it has none of the after-effects of heavier, less skilfully blended tobaccos. That's why Fatimas are comfortable (hence, sensible)—as your first package will prove.

Liggett & Myers Tobacco Co.

FATIMA

20 for 15¢
A Sensible Cigarette

The Portsmouth Daily Times
SUBSCRIPTION—$5.00 per year, by Carrier.
By Mail, per year, $4.00; 6 months, $2.00; 3 months, $1.00.

THE TIMES PUBLISHING COMPANY
CHILLICOTHE AND FRONT STREETS

VALLEE HAROLD AND HARRY E. TAYLOR, Editors.
GEORGE M. TAYLOR, Managing Editor.

STAND ALL TOGETHER

The courthouse project got strong backing when the West End Improvement Association resolved to give its unanimous support and the entire directorate was appointed a committee to actively prosecute a canvass for the erection of a building that would be a credit to the county and afford the protection to its invaluable records that is demanded for them as a business necessity.

Thinking on this subject of a new courthouse another vital reason for its building suggests itself in a new condition that will soon be presented to the country. At its last session congress passed a measure known as the farm loan law. Briefly the purpose of this law is to encourage farm ownership by providing for government loans, at long and easy terms, upon agricultural lands. In all its business the government is not only particular, but technical. It will be impossible to obtain a loan from it unless the title to the land sought to be mortgaged is absolutely clear. This means that the line of ownership will have to be traced clear back to the original patent. Most old patents have been lost or destroyed, the only remaining and reliable evidence of their issuance being their record in the county courthouses. If the courthouse has been destroyed by fire the likelihood is such of these records as reposed therein have also gone up in flames. Just such a situation as this may be precipitated upon Scioto county, at any time. Were it then would borrowers have great difficulty in establishing a satisfactory title and the probability of making government loans be exceedingly remote. If we would have Scioto sure of obtaining a share in the farm loan scheme, which is acclaimed as the most beneficent to the agricultural interests that congress has ever enacted into law then should we have the prudence to provide security for all time for the records upon which that share can be obtained.

BRAGGARTS AND POLTROONS

We brag of our ability and willingness on right provocation to whip the earth; we are a nation of cowards. If you deny that read the first article of "New York Day-By-Day," that appeared in Saturday's Times and see if it doesn't fit you and every acquaintance to a "T." It tells that a prominent cafe has dismissed all its flower girls because the proprietor found good customers were not coming back because they feared the bouquet buccaneers, who were, as much of a nuisance as the hat pirates and the whiskbroom vultures. The common method of the girls was, whenever a man came in with a woman to harrass him to buy flowers. It was a predicament that according to foolish American ideas admitted of only one way out and that was to be robbed by buying when not wanted, at about five times a reasonable price. All of us, at home and abroad, are the poltroon victims of like imposition. We go into a barber shop and give a boy a nickel or a dime for whisking our hat and clothes to no effect; we dine at a hotel, pay fancy prices, and tip the waiter; we hand over a dime to the hat attendant and yield up another to the bellhop, who brings up a pitcher of ice water. So easily does the cowardly American "give up" and pay over for service that enterprising pirates have reduced their preying upon him to a system and are making millions out of it. In hotels and popular resorts they buy the tipping privileges and compel the employees to turn in not less than a certain amount every day. To be sure there may be as little "knocking down" as is possible they even require employees to wear pocketless clothes.

And we Americans that can lick the earth, so we say, stand for it all.

There are some people who seem to throw a spasm for every drop that falls at this season, so afraid are they of a flood. Of course, nobody wants a flood, but there is the cheerful thought that the last one was the greatest blessing the old town ever had. It was a real sanitary visitation and improved the general health fifty per cent. And at that we could all stand to be healthier than we are, not to say enjoy again the fun and rest we had in 1913.

The English scold us for some of our barbarous "Americanisms" of speech, but at that we never perpetrated "conductorettes," though once Chillicothe did have "lady" conductors on her street cars.

To be sure, it all depends on how you look at it. In a spasm of virtue Huntington has eliminated five cents "payball" and Kelley pool from her billiard halls, but you can plug away three hundred dollars, fifty cents a time, on a cash punch board and it's all right.

Federal District Attorney Anderson, of Boston, says: The economic base of a large part of the present high prices is beyond the control of the department of justice, or local authorities. Well said, but why didn't Mr. Anderson say it all, that all the economic base was beyond such control.

They must be odd sort of people over in Virginia, that is, at least, the prohibition variety. The Roanoke World-News observes: "This class of citizens, who have written prohibition on the statute books, have little to say."

Dull, drear and oozing moisture, but still dear. It makes us think of the days when we were away and heart sick for the old town by the river and the picture of her always came up as she is today, blessed weather to be at home and among friends.

ONCE MORE GOVERNOR OF OHIO

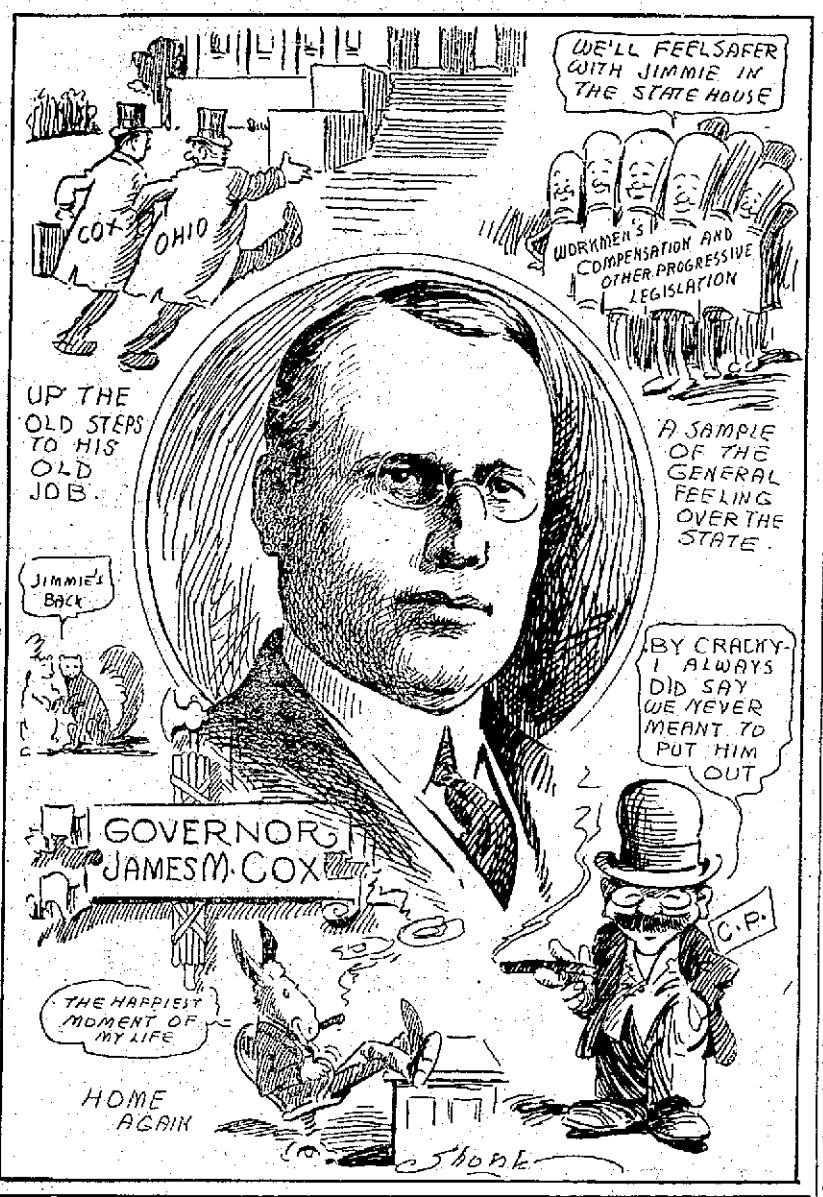

THE PEST OF PARTISANSHIP

Representative Wood, a Republican from Indiana, is fomenting, that is a much better, qualifying word, under the circumstances, than promoting, a resolution to have congress inquire into the leak, by which Wall Street is alleged to have cleaned up millions of dollars on an advance tip as to the forthcoming peace communication to the European belligerents. In support of his resolutions Mr. Wood made specific charges against certain individuals, of more or less prominence, and whose names he mentioned, professing to give even the time, the place and the circumstances where they had divulged, what was a profound state secret. Placed on the stand, he had to admit under oath, that he hadn't a scrap of proof against the accused individuals, but that all his statements were made upon a letter, written him by an individual, whom he had never heard of whom there is every reason to believe, was fictitious, while the persons accused are able to show that they were never at the places indicated, had no recent meeting or communication with each other and some are actually no mutual acquaintance.

The point is just this: As Congressman Wood is not amenable to the usual liability laws against scandal and libel, whatever he says in a session of congress or committee thereof is privileged and there is no way of holding him responsible, no matter how malicious and gross the injury inflicted. That he was malicious is shown in the fact that he made his charges without a shred upon which to hang them. He was actuated by only one motive, apparently, and that is to reap some advantage for his party and some sort of aggrandizement for himself. It is a deplorable situation, which allows him and his like free hand in work that may blast the reputation of others and provides no accountability, not even to truth, on the side. The present abuse of it furnishes all reason necessary why it should not be permitted to exist.

Just between friends, did you ever see a town with such charm in the infinite variety of its weather as has the Peerless? Take what was displayed on the heel of last week, as an instance. Friday it blew hot and it blew cold. The atmosphere was soggy with moisture, you could almost reach out and pull it in by the handfuls; it rained, it drizzled and it fizzled and trimmed off with sleet and biting wind, that made you hunt the protected corners. Then Saturday dawned rosy as a maiden's blush and the day was just as warm and lovely.

The club women of Cleveland have called off their boycott of poultry, eggs and butter because their unaffiliated sisters would not do the boycotting. Never anything in it anyway, except a bit of hysterics and a craving for notoriety.

Powerful Effect.

"The people who preach economy for others sometimes have to turn to and practice economy for themselves," said a railroad man. "I once asked a business man:

"'Well, George, did you read your wife that lecture on economy you said you were going to?'

"'Yep,' George grunted, with a gesture of disgust.

"'Have any effect?' said I.

"'It sure did,' said George. 'I've bought myself a safety razor, cut out cigars in favor of a pipe and had last season's suit cleaned so as to make it see me through this year.'"—Washington Star.

Eskimo Dogs.

An exceedingly hard lot is that of the Eskimo dog. In the first place, he has to earn his living by drawing sledges. In the next place, food is so scarce that a dog is usually hungry, often hungry enough to eat his harness or indeed any bits of skin and leather he can find. To prevent this the men rub the leather cords with tar. But in order to live at all an Eskimo dog has to fight his way. Whenever there is a pack of dogs together they fight. The weak ones are driven away or killed. The strongest and fiercest one, who can thrash any or all of the others, is known as the king dog. He has the best place to lie and his choice of the food.

Lashed For His Discovery.

According to an old document discovered some time ago in Australia, gold was first discovered by a convict near Parramatta in 1789. The unfortunate fellow was at once charged with having stolen a watch and "boiled it down" and, being convicted by the rude court of those early days, was given 150 lashes for his pains. In later years the record of this incident was closely examined by an undoubtedly competent authority, who was quite convinced of the genuineness of the convict's story.

Dramatic Note.

Editor—How's this? You say Dasher's new play is a success, and all of the other papers roast it.

Critic—Well, I couldn't think up a cynical epigram, so I had to praise the thing.—Puck.

NEW-YORK-DAY-BY-DAY.

BY O. O. McINTYRE.

New York, Jan. 8.—As Samuel Pepys would record in his diary: To a morning Egg Nogg party with gay roysterers and inquired of the young maid servant what ingredients composed the concoction and she replied, wittily methought: "Some eggs but mostly nogg." Being abstemious did refrain from sampling the libation but enjoyed full well the rendition of my favorite song which concerns the frolics of one grasshopper jumping over another grasshopper's back.

To luncheon with Louis H. Chalif who told me of the new building of great beauty he has erected in West Fifty Seventh street to be devoted exclusively to Terpsichore. A fine friend and true he has ever been and I rejoice in his success and especially do I admire his firm stand against the bunny hug and other barnyard dances.

For a walk through the town to Gramercy Park to pay a New Year' call on R. Rohn, the delineation of art, and find him out but had a fine talk with his man William who has two boys in college and he visits the public libraries daily in search of knowledge.

Home by tram car and find B. Braley, the poet, who tells me of the man who came home early New Year's morning and in tiptoeing through the hall upset the bowl of goldfish and his wife did rush to the head of the stairs and inquire: "What is the matter John?" and he retorted unsteadily: "I'll teach those goldfish to snap at me." An old story, but it amuseth me always. To an inn for a breaker of hot chocolate and so to bed.

Nora Bayes has hired her own theatre and she gives two hours of song three times a week. The seats are $3 a throw, but the house is well filled every night. She has her own stage settings made of blocks and they are built to represent a new scene for every song in the presence of the audience.

She sings about 25 songs with only a few minutes intermission. She has a remarkable personality indeed to carry such a performance through to success. She does a thousand things and does them well—but probably her greatest charm is revealed in the fact that she pronounces every word distinctly.

However it is not probable that Miss Bayes will have a very long run in her one person production. It is possible to see a great number of stars who are just as talented as Miss Bayes for the same money.

He had celebrated New Year's to his last cubic inch of capacity. He was rocking on his heels, his hat was telescoped and his general color scheme was aided by the last of the confetti.

Two serious faced men were talking at Fortieth street and Fifth Avenue and he interrupted them and then regarded them balefully.

"S'a fine how d'ye do," he said. "Look at me. Fine sight! Why don't they do som'n about pra'bition. Thout' booze nothin' the matter with me a' all. Now look at me."

The serious faced man considered him.

"Well," said one, "what can we do about it, my man?"

"Do about it?" said the gay relic, "seems though you could at least buy a drink."

The American waiters on Broadway are complaining that they have no chance to make a living any more. The Greek waiters are crowding them out because they work cheaper. The French waiter of the Delmonico class is very seldom found. The trenches and the munition factories have taken away the waiters of other nationalities.

The Cutty Stool.

The cutty stool was the seat of repentance formerly employed in the Scottish church for the exposure of offenders against the moral law. The transgressor, having been deprived of church ordinances and duly taken to task privately, was then compelled to make a public acknowledgment of the misdeed prior to being restored to favor. Each culprit did penance by occupying the cutty stool in the presence of the whole congregation and was openly lectured by the minister on the enormality of the offense.

COME AND GET YOUR MONEY
AT THE
FISHER & STREICH PHARMACY
CORNER SIXTH AND CHILLICOTHE STREETS
If their Famous Marigold Cream does not do what they claim for it, it is a fragrant preparation, soothes and heals the chapped and irritated skin. One application before retiring will convince you of the great merit of this preparation. One trial will please and make a customer.
Try it after shaving, not sticky nor greasy.
The skin absorbs it all.
Price 10 and 25c

PAY YOUR GAS BILL
BY THE 10TH OF THE MONTH
AND SAVE DISCOUNT
The
Portsmouth Gas Co.
Eighth and Chillicothe Streets

NEW PATTERNS
Have Arrived
An expert tailor at your service
McGarry, THE TAILOR, 821 GALLIA

"Do It Again"

Not having children of my own,
I often go to play
With neighbor Watson's little boys,
Who live across the way.
There is a toddling youngster there
I toss about, and, when
I've gone through every stunt I know
He says, "Do it again!"

I bounce him up to touch the sky,
And play a choo-choo train;
Then climb about on all the chairs,
And make out I'm a crane.
I do a thousand fancy tricks,
I cackle like a hen;
And every time I finish one,
He yells: "Do it again!"

I play the bear and monkey, too,
And climb the old rain spout,
And lead a band of pirates bold
And chase the Injuns out.
I stand upon my baldish head,
And twitter like a wren,
No matter how fatigued I am
He laughs, "Do it again!"

My strength is fair exhausted now,
My breath has flown away;
And yet I cannot satisfy
This lad who's there today.
But I would give e'en more than that
A thousand times plus ten,
If I owned a little boy,
Who'd say, "Do it again!"
—John J. Day, in Britain (Conn.) Herald.

Hand Yourself One

Lots of people hand themselves bouquets who would never get them otherwise.

Didn't Roar

A Northerener, wishing to be ferried across the bay, called out to a dusky individual who sat idly in a row-boat at the wharf, "Say, Rastus, do you row?"

"No, boss; Ah don't row."

"Well, what are you doing with that row-boat?"

"Oh, you-all-mean does Ah row de boat? Sure A-h does. Ah thought you-all meant does I ro' lak a lion!"
—Exchange.

To Wives

Retain your freshness if you can,
A lot of women do.
You'll find it is a paying plan
And largely up to you.

Your girlish charm—maintain it yet,
Then lots of pains you look.
Too many married women get
That married woman look.
—Louisville Courier Journal.

Glasses

Kid—How did you get the red marks on your nose, Uncle?

Uncle—Glasses, my boy.

Kid—Glasses of what?

Can't Reduce The Swelling

Education will broaden a narrow man, but there is no known cure for a big head.

Build a Little Fence

Build a little fence of trust
Around today;
Fill the space with loving work
And therein stay;
Look not between the shel'ring bars
Upon tomorrow,
But take whatever comes to thee
Of joy or sorrow. —Anonymous.

Did you ever notice how things that are none of your business will interest you?

Didn't Need Washing

The farm hands were taking turns at the pump for their morning wash. All scrubbed off except the new man.

"Joe," said the boss, "aren't you going to wash up this morning?"

"Shucks!" was the reply, "It don't make me dirty to sleep."

Father Knew Him.

Beatrice Harvey, the heiress, had at last consented to marry a young nobleman who was financially embarrassed.

"Of course," said the young man in a lofty manner, "I can never be very intimate with your father, my dear Beatrice, he being in trade. You could scarcely expect that, but he will not be surprised to find me with some insular prejudices, will he?"

"Oh, no," replied the girl sarcastically, "nothing foolish or ill bred that you can do will surprise him in the least."—New York Times.

POLLY AND HER PALS

What Would Pa Do Without Neewah?

By CLIFF STERRETT

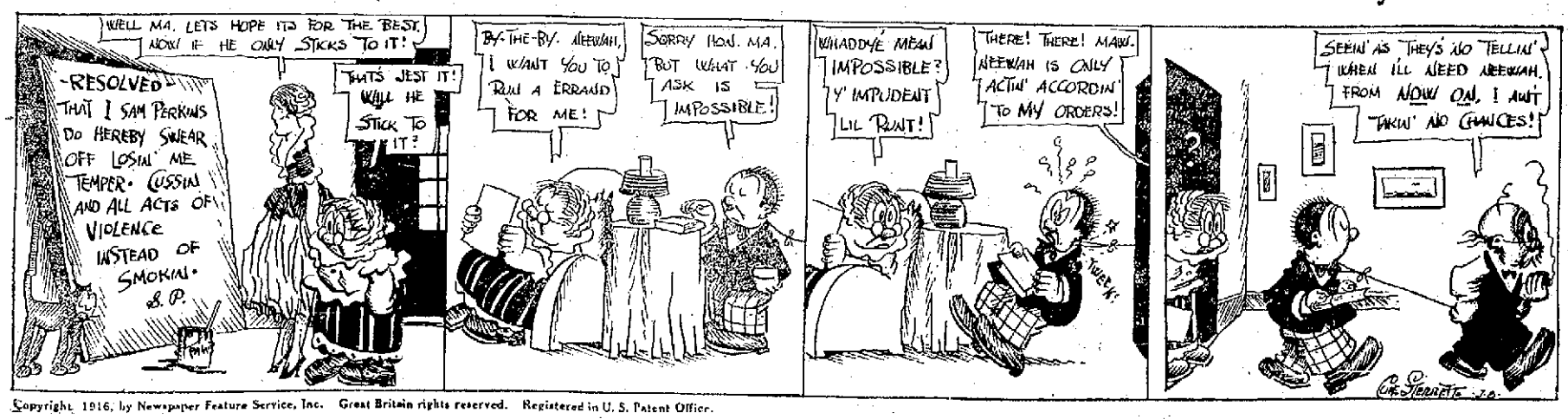

Copyright, 1916, by Newspaper Feature Service, Inc. Great Britain rights reserved. Registered in U. S. Patent Office.

COLDS THAT STICK

Too many people regard a cold as merely a temporary inconvenience and allow it to run on and on. They do not realize that an unchecked cold or cough is not only a constant drain on their vitality but very often the direct cause of a much more serious and dangerous illness. The only safe way is to attack the cold at the first sign of hoarseness, tickling in the throat, sneezing. Purchase a bottle of Dr. Bull's Cough Syrup at your nearest druggist and you will enjoy almost immediate relief. This remedy is absolutely pure, and full of beneficial drugs, and is compounded according to a famous doctor's prescription. Only 25 cents at druggists or you may try it free by writing A. C. Meyer, & Co., Baltimore, Md.

Mrs. T. J. Basham Sues Husband; Wants Her Share Of Idlewild Tract Of Land

Suit which involves real estate valued at over $100,000 was filed in the local court of common pleas Monday, when Adah Basham brought action against her husband, T. J. Basham, New Boston, asking a divorce, alimony, and injunction restraining Earl and T. J. Basham from disposing of or hiding their property, and protection in other property owned by the defendants. The suit involves the tract now known as the Idlewild tract, a portion of which was sold to The Whitaker-Glessner company several months ago by L. C. Turley and Alan N. Jordan.

March 8, 1909, the plaintiff avers that she was married to the defendant. At divers times, she says, that he threatened to kill her and kick her out of the house. She further alleges that he is a man of considerable property and well able to give her the comforts of life. This he does not do, but furnishes others with comforts, she claims.

Some time in August, 1915, she says that Earl Basham, a grandson, was married to Mary Basham. Prior to this, in December 1912, she says that the defendant, T. J. Basham, executed a deed transferring seven tracts of land, valued at over $100,000, to Earl, representing to her that it was an option to secure her signature.

In 1914, she alleges that she learned that she had signed a warranty deed rather than an option, she says, and filed suit for divorce and alimony in the local court of common pleas. Later a reconciliation was effected and an entry was recorded on the court journal, without her knowledge, she says, transferring the property to Earl Basham with a provision that he keep Adah and T. J. Basham during their life.

Without her knowledge, she says that Tract Four, which is part of the Idlewild tract, was sold to L. C. Turley and Alan N. Jordan, on October 24, 1914. This land was to be disposed of only by her written consent, she declares. A part of this same property, the petition says, has been sold for more than $70,000.

Johnson and Jones, of Ironton, and W. R. Sprague, this city, represent the petitioner.

Meet Me At Nye's Fountain. 12tf

MR. GLASS IN HAVANA

Andrew Glass, vice-president of the Whitaker-Glessner company, who has been in Florida recuperating from an attack of typhoid fever, is now in Havana, Cuba, where he will spend some time before returning to the River City.

DOING GOOD DEEDS.

Do a good deed every day. Each ray of light from a distant star has been traveling on through the ether for hundreds of years. Yet it still remains pure and strong enough to affect the negative plate of the astronomer's camera. So with a good deed. Set it going and who knows the end of it? Not the world of this century or the next, for its influence will travel on for ages to come.

If you have a room which is not occupied you should be using TIMES WANT ADS.

WEAK FROM GRIPPE

Home Missionary Tells How She Restored Her Strength

"I am a Home Missionary, was weak and run-down after a hard spell of LaGrippe. I had headaches, indigestion and pains in my chest, and was tired all the time. A friend asked me to try Vinol and the result is I am free from those troubles and I feel well and strong and able to go to work again." Mrs. Hattie Johnson, Towanda, Pa.

The reason Vinol was so successful in building up Mrs. Johnson's health is because it is a constitutional remedy which contains beef and cod liver peptones, iron and manganese peptonates and glycerophosphates, all combined in a delicious native tonic wine.

We wish every person in Portsmouth who is suffering from a weakened, run-down devitalized condition, would try Vinol on our guarantee to return their money if it fails to benefit them.

Frank Amann, Druggist, The Fisher & Streich Pharmacy, Portsmouth, also at the leading drug store in all Ohio towns.

Saxol Salve
REMOVES SKIN AFFECTIONS
One package proves it. Sold and guaranteed by above Vinol druggist.

Telegraphers Enjoyed Fine Banquet Here Saturday Night

All past banquets and meetings held by the Norfolk and Western Division of Telegraphers were eclipsed Saturday night when the fourteenth annual meeting and banquet of Division 14 of the Order of Railroad Telegraphers of United States and Canada was held at the Washington Hotel with close to one hundred in attendance.

It was the first time for a number of years that Portsmouth had the honor of entertaining the telegraphers of Division 14, which includes all "key pounders" on the Norfolk and Western system from Norfolk, Va., to Cincinnati and Columbus, O. All parts of the division were represented. The local committees deserve much praise for the great success of the banquet, which brought to a close a very entertaining day for the large number of visiting telegraphers, their wives and friends.

Delegates began to arrive as early as Friday night and by Saturday afternoon most of the visitors had already registered.

At 6:30 o'clock Saturday evening at the Washington Hotel the telegraphers met in business session. Only one matter was taken up, the subject being one of vital interest to all, the entire session being given over to discussions. The formulating of a new working agreement was the big matter in the hands of the "key pounders". Chairman M. W. Atkins, of Ridgeway, Va., of the Shenandoah Division, presided as chairman in the absence of General Chairman C. E. Layman, of Troutville, Va., who is seriously ill.

Chairman Atkins talked at length on the matter and explained a new working agreement in detail, every phase of the matter being gone into and discussed. The present working agreement in effect about two years is good until a new agreement is presented to the employers. At this session it was decided to hold the General Committee meeting in Roanoke, Va., instead of Portsmouth. The General Committee will meet in Roanoke for several days starting today. At these meetings the working agreement will be formulated.

During the business session, the ladies arrived at the hotel and at 8:45 announcement was made that the banquet was ready. The seventy-five guests were seated at five long tables. A picture of the guests was taken with the members of the committee on arrangements and ladies' reception committee standing. H. K. McIlroy, chairman of the committee on arrangements called all to order and explained just what the banquet was for and thanked all visitors and friends for their attendance. During the course of the banquet, Chairman C. B. Lane, Crewe, Va., of Norfolk Division, called upon H. C. Calloway, of Graham, Va., chairman of the Pocahontas Division, and M. W. Atkins of Ridgeway, Va., chairman of the Shenandoah Division.

"Brothers and friends in our time of rejoicing here we should not forget the vacant chair, that of General Chairman C. E. Layman, who lies seriously ill at his home. Mr. Layman sends his regrets, love and greetings to the fraternity. It will be hard for the General Committee to meet next week on account of his absence. We who know of the struggles of the different organizations along the line appreciate his efforts, as it was through his hard work that such a success was made of each thing undertaken, big or small.

"It was his wish that this meeting and banquet be held in your beautiful city of Portsmouth, and it was his vote that brought the fourteenth annual banquet here."

Chairman Atkins in his short talk, told of how Portsmouth had succeeded in landing the 1917 banquet and spoke of how the membership of the order had grown in the past year. He said: "I am an office-holder, but one without a salary, where I have no expense account and where I buy my own stamps. As chairman one has to take part in many things. We do our best to settle a grievance and if we do we receive little thanks and if we don't settle it they say you are no account as an office-holder. Brother Calloway gave something away which I intended keeping secret. I did not intend to leave you good people know we did not want to come to Portsmouth, but now I am glad I came. As chairman of the Shenandoah Division I tried my best to land the banquet for my division.

"During the past year there has been an increase of twenty per cent in membership on the entire division and an increase of between forty and fifty per cent on the Scioto Division," said Mr. Atkins.

Bode's six-piece orchestra rendered music during the banquet and for the dancing that followed. The splendid menu served in a faultless manner follows:

Menu

Fresh Crab Meat Cocktail
Celery
Tomato Bouillon in Cups
Salted Wafers
Water Melon Pickles
Sweet Gherkins
Filet of White Fish, Saute Matre D' Hotel
Saratoga Potatoes
Roast Turkey Dressing
Cranberries
Mashed Potatoes
Asparagus on Toast
Pineapple Sherbet
Nabisco Wafers
Grape Fruit, Orange and Grape Salad
English Plum Pudding
Hard Brandy Sauce
Cream Cheese Coffee

Committee on arrangements, H. K. McIlroy, C. W. Glockner, H. E. Burling.

Ladies' Committee, Mrs. H. K. McIlroy, Mrs. C. W. Glockner, Mrs. W. M. Jaynes.

The guest list included the following of Portsmouth: Rupert Spangler, Mr. and Mrs. R. C. Spangler, Mrs. N. Snow, Mrs. C. E. Treuthart, Mr. and Mrs. C. I. Eshelman, Mrs. George Anderson, Alice Treuthart, Henry Burling, Anna Weber, Mr. and Mrs. Clifton Yeager, Miss Virginia Margaret Yeager, Martin Clifton Yeager, Jr., R. W. Ryan, H. T. Reinicker, Mr. and Mrs. W. E. Allen, Mack Jones, Misses Columbia and Magdalena Glockner, Charles Glockner, Jr., Mr. and Mrs. H. K. McIlroy, Mr. and Mrs. C. W. Glockner.

Of Roanoke—J. L. George, W. S. Kerr, W. B. Kerr, Miss Mary Kerr.

Of Kenova—Mr. and Mrs. C. J. Collins, Mr. and Mrs. J. W. Collins, Jr., and son, Mr. and Mrs. J. M. Mantle, Miss Wilda Woods.

Of Ridgeway, Va.—M. W. Atkins.

Of Farmville, Va.—R. O. Walker, R. Cauthorn, T. C. Coleman.

Of Windsor, Va.—R. S. Nicholson.

Of Graham, Va.—G. R. Walker, H. C. Callaway.

Of Blackstone, Va.—L. C. Coleman.

Of Glenhayer, W. Va.—F. C. Stratton.

Of Huntington, W. Va.—Miss Isabelle Gordon, Miss Jess Steward, Miss Elsie Holsombach.

Of Dunlow, W. Va.—G. Preston.

Of Fort Gay, W. Va.—H. B. Workman.

Of Prichard, W. Va.—Mrs. Harry Gordon.

Of Bluefield, W. Va.—O. M. M. Davis, T. C. Beverley.

Of Crewe, Va.—C. B. Lane.

Of Lucasville—Nelle Yeager, Mr. and Mrs. B. I. Gentry, Miss Beulah Gentry.

Of St. Louis, Mo.—J. J. Dermody.

Of McDermott—Paul Waller, Mr. and Mrs. R. N. Scott, Sally Foster.

Of Columbus—Mr. and Mrs. Hicks Gentry.

Of Haverhill, O.—Mr. and Mrs. J. W. Collins.

Of Sciotoville, O.—Mr. and Mrs. S. A. Powell.

Of Winchester, O.—C. A. Smith.

Of Otway—W. L. Smith.

Visiting In Wheeling

John Crogan and Adam Krekel, employed as rollers in the plant of the Whitaker-Glessner company, left Sunday for their old homes in Wheeling, where they will visit for a week or ten days. They made the trip in Mr. Krekel's machine.

Talking and Listening.

Probably it would be better for every one of us if we listened more and talked less. Some need the advice more than others, but there are few that could not profit by it. With most people listening is a good deal a matter of bargain. We let others tell us their troubles and interests and experiences so that we may have a decent excuse for telling them ours.—Exchange.

Window Falls On Hands

Mrs. Thomas Burt, of 3006 Court street, had three fingers on her left and right hands mashed Saturday, when a window fell on them. She had raised a back window to look into the yard, when the spring in the window let go, the window falling on Mrs. Burt's hands before she could get away from it. Dr. S. B. McKerrihan dressed her injured fingers.

Hip Broken In Fall

Greenup, Ky., Jan. 8—F. M. Warnock met with a bad accident recently at his home, when he fell and broke his right hip.

Ever since he was ten years of age he had been a cripple in his left limb, one being shorter than the other, and the injury to the right limb will now probably confine him to his room for several months, as he is in his seventieth year.

Police Court Tonight

Police court this evening will furnish the spectators with a few thrills, as there are several prisoners to be arraigned and several cases to be heard.

Cases to be heard, as recorded on the police dockets are: Thomas Henson, larceny; Wilburn Hall, carrying concealed weapons; Ernest Brown and William Andre, fighting on Chillicothe street; William Rusell, drunk and Walter Hughes, bootlegging.

New Boston Store Raided By Robbers

G. M. Warder's Underselling store on Gallia pike, New Boston, was the scene of a bold robbery Saturday night at about 10:30 o'clock, shortly after Mr. Warder closed his store.

By breaking a glass in the front door the unknown thief gained admission, and according to Mr. Warder the thief, or thieves, left with three men's suits, eight to ten pairs of corduroy pants, six woolen shirts and several pairs of overalls. Mr. Warder is not absolutely certain that the glass in the front door was broken from the outside, as most of the broken glass was found on the outside of the door. It is possible that the thief secreted himself in the store when Mr. Warder closed it at 9:30.

Mr. Warder says he has had all kinds of trouble in the past three years, as his store was badly damaged in the 1913 flood, and on January 29, 1915, his store was visited by a serious fire, and Saturday night his store was burglarized.

Will Meet Tonight

Every member of the Business Men's Association is invited to attend the January meeting of the organization, which will be held this evening at the Masonic Temple, beginning at 7:30 o'clock. Hereafter a similar invitation will be extended to members for each meeting.

Mrs. Workman Gets Verdict

Suing for $2500 damages, alleged due for injuries received when she fell from a street car at the corner of Third and Chillicothe streets, December 10, 1915, Jennie Workman was granted a verdict for $1050 by the jury which heard her action against The Portsmouth Street Railroad and Light company. Testimony was taken before Judge Thomas and the regular petit jury Friday and Saturday.

Blair and Kimble represented the plaintiff and Milner, Miller and Searl the defense.

Magnolia To Install

The meeting of Magnolia Lodge 390 Knights of Pythias this (Monday) evening will be notable, as two big features will be on the program, the installation of the new officers for the first half of 1917 and the putting on with all effects and pharaphernalia of the third degree, or Knight rank. Scarcely ever do two such major events come at one convention, and Magnolia's Castle hall will be crowded with Knights this evening. Besides those two big events there will be a third, the "Blue" and "Red" contest.

What Did She Mean?

A bishop had occasion to preach in one of the smaller southern cities, and as soon as the service was over many people went to him to express their appreciation of his sermon. One woman in particular was most outspoken in its praise. "Why, bishop," she said, "you can never know what your sermon meant to me. It was just like water to a drowning man!"

Don't let another sun set with your WANT untold. Use the TIMES which reaches over 9,000 homes every day.

OHIO IS STILL RISING; 41 FEET LOOKED FOR

(Bulletin)

River at Portsmouth will rise very slowly this afternoon and tonight and probably will become about stationary Tuesday at 41 or 42 feet.

The above message was received from Cincinnati by River Observer Fred Winter, at 9:30 this morning.

Water from various tributaries caused the Ohio to continue to rise here Saturday night and all day Sunday at a steady rate and the gauge at the wharf boat Monday morning at 7 o'clock showed a stage of 39.8. The highest stage reached by the river on its "pop rise" last week before it began to recede, was 35.2.

The river road on the West Side leading to the city and the "Y" road are submerged, but the towpath is still high and dry, and traffic from the West Side has not been cut off. A stage of 45 feet is required to submerge the tow path. River Observer Fred Winter, stated this morning that the river was rising less than an inch an hour and about 41 feet was looked for here.

The Greenland will be up Wednesday for Pomeroy and the Courier will be down for Cincinnati.

MANY LOCAL PEOPLE TO ATTEND THE INAUGURATION

Many Portsmouth people went to Columbus Sunday and Monday to witness the Inaugural ceremonies which will be held for Governor James M. Cox today. The ceremonies are to be attended with splendor and pomp, such that rivals those held on occasions of coronations in foreign countries, except upon a smaller scale.

Dispatches indicate that the committees in charge of the arrangements are preparing to take care of over 100,000 visitors.

Senator W. D. Tremper and Representative W. R. Sprague are members of the committee in charge of the exercises. They went to Columbus Sunday to be ready for the big occasion.

H. Stanley McCall, assistant to Attorney General Joseph McGhee, also left Sunday afternoon for the Capital City. He will take the oath of office some time this morning.

A large number of those who went to Columbus received invitations to attend the Inaugural ball, which is to be the concluding event of the day.

BABY CHOKES TO DEATH

Picking up a small piece of raw potato and trying to eat it caused James Martin McClary, fifteen months old son of Mr. and Mrs. Simon McClary, of McCullough, near Otway, to choke to death Saturday morning about nine o'clock.

Mrs. McClary was peeling potatoes for the noon day meal, while little James played on the floor near her. A small piece of potato fell on the floor, but Mrs. Clary did not pay any attention to the piece she dropped at the time. The baby got hold of the piece, and like most all babies, put it in his mouth. The baby started choking and Mrs. McClary picked up the child and tried to extricate the piece of potato, but all her efforts were in vain. Telephone calls failed to locate physicians and in fifteen minutes the child died.

Mr. Clary, who works for J. L. Praither, lumber man of Sciotoville, was working near Arion at the time. He was sent for at once but the child had died sometime before he reached home. The baby was the only child of Mr. and Mrs. McClary. The couple have a host of friends who will be sorry to learn of their loss.

OBITUARY

Mrs. Margaret Simpson Funeral

The funeral of Mrs. Margaret Simpson, wife of Thomas Simpson, of 1421 Lincoln street, will be held at ten o'clock Tuesday morning from the home with Rev. E. A. Powell of the All Saints church in charge. Burial will be made in Greenlawn.

John Little Funeral

The funeral of John Little, who died at his home, 1417 Seventeenth street, Saturday morning, will be held from the home this afternoon at two o'clock, with Rev. George P. Horst, of the Second Presbyterian church, in charge. Interment will be made in Greenlawn.

REALTY DEALS

John G. Turner to Richard Campbell, 2.5 acres, Porter township, $1.

Horace and Addie Beloat to Cora N. Gleim, lot 25, Northern addition, Sciotoville, $1.

Horace and Addie Beloat to Cora N. Gleim, lot 24, Northern addition, Sciotoville, $1.

William A. and Stella M. Ray to S. D. Eckhart, 80 acres, Madison township, $1.

Charles C. and Effie A. Horr to Vina Rickey, lot 7 C. C. Horr addition, $1.

James S. and Bertha L. Thomas to John F. Wilhelm, undivided two-third lot 27 Rose Ridge addition, $1.

Absalom L. Ferrel to R. T. Lawson, 40 acres Bloom township, $1.

Stella Powell to Harrison and Laura Perry, 52.5 acres, Brush Creek township, $1.

George A. and Elizabeth Bell to Robert O. and Lucy Jane Taylor, 94 acres, Vernon township, $1.

Eunice E. Cockrell to Mary Eleanor Miller, part lot 64, Lucasville, $1.

FIRE GUTS KANSAS CITY THEATRE

Kansas City, Mo., Jan. 8.—Within a week of the date for its closing, the Willis Wood theatre, one of Kansas City's most famous playhouses, was rendered useless here early today when fire completely gutted the rear end of the building. The loss is estimated at $60,000.

She Was Too.

The book canvasser advanced toward the door. Mrs. Flinn stood in the doorway with a huge stick in her hand and an ugly frown on her face.

"Good morning," said the stranger politely. "I'm looking for Mr. Flinn."

"So'm I!" announced Mrs. Flinn, getting a grip on her weapon.—London Answers.

TUMULTY

(Continued from Page One)

ther and say I have never engaged in stock market sales or purchases myself nor through broker, friends or agents.

"I discussed the president's note with no one first because my oath of service requires I make no private use of official information, and secondly and specifically because as I have stated, I had not seen the president's note and I did not know that it was in preparation or even contemplated.

"As I have already said, in a public statement, I have frequently requested the president to keep me free from any kind of impending international moves so that I might not be embarrassed by requests for information from the newspaper correspondents who appeal to me in my office constantly for information.

"The insinuations which have been made, whether conceived in political malice or merely through mis-information, are wholly false and without even the flimsiest basis.

"I have not at anytime since acting as Mr. Wilson's secretary, first when he was governor of New Jersey and later when he became president, been interested in any stock transactions of any kind or given any information to any person upon which purchases or sales might be made. I wish to make this statement as sweeping and complete as I know how.

"I am still waiting for Mr. Wood's apology."

Declaring "I am authorized by the president to quote him as follows," Tumulty read the president's statement.

Negro Held At Knoxville Is Not Hi Yaller, Says Sheriff

Much to the disappointment of Sheriff E. W. Smith the colored man arrested several days ago in Knoxville, Tenn., under the belief that he was "Hi Yaller" wanted here on a charge of murdering the late Chief of Police James A. Baucus was not the alleged gun usher, who it is firmly believed will sooner or later fall into the clutches of the law.

Sheriff Smith upon his return from Knoxville Monday morning stated that the suspect held for several days at Knoxville Monday morning stated that the suspect held for several days at Knoxville was positively not the much wanted "Hi Yaller."

Through the Baldwin Detective Agency a description of the negro wanted here, has been forwarded to every town and city in the United States and it was through this agency that a negro said to be "Hi Yaller" was arrested near Knoxville. A deputy sheriff named Wilson happened to be out to a coal mine, and seeing a negro whom he believed was "Hi Yaller" placed him under arrest and telegraphed to W. G. Baldwin of the detective agency.

Upon receipt of the message Chief Baldwin relayed the message he received to J. T. Carey, superintendent of the local divisions of the N. & W. railroad. Arrangements were then made to have Sheriff E. W. Smith go to Knoxville to see the negro.

Sheriff Smith said the negro was not "Hi Yaller." He gave his name as Harry Gray and declared that he had never been in Ohio.

Sheriff Smith further stated that "Hi Yaller" was 6 feet and 2 inches in height and the suspect at Knoxville was only 5 feet and 9 inches tall. He also had two gold teeth in front and "Hi Yaller" has but one.